Essex County Herald.

W. H. BISHOP, Publisher.

ISSUED EVERY FRIDAY

AT

ISLAND POND, VT.

TERMS, $1.50 Per Year, in Advance.

Essex County Herald.

DEVOTED TO THE INTERESTS OF ESSEX COUNTY.

VOL. XXI. ISLAND POND, VERMONT, NOVEMBER 3, 1893. NO. 33.

Essex County Herald.

FINE JOB PRINTING.

This Office is supplied with all the requisites for doing a first-class Job Printing Business, and promptly executes

WEDDING CARDS, LAWYERS' BRIEFS,
VISITING CARDS, HANDBILLS,
BUSINESS CARDS, PROGRAMMES,
BALL CARDS, BILL HEADS,
BILLS OF FARE, STATEMENTS,
WINE CARDS, PAMPHLETS,
LAW CARDS AND CIRCULARS.

All orders by mail will receive prompt attention.

W. H. BISHOP, Island Pond, Vt.

MASONIC DIRECTORY.

ISLAND POND LODGE, No. 64, F. & A. M. Stated Communications the second Monday in each month.

KEYSTONE CHAPTER, No. 18, R. A. M. Stated Convocations the first Monday in each month.

VERMONT COUNCIL, No. 20, R. & S. M. Stated Assemblies first Monday in each month.

NORTH STAR CHAPTER, No. 26, O. E. S. Stated Meetings the third Monday in each month.

I. O. O. F.

ROYAL LODGE, No. 18. Meets every Thursday [illegible]

LAKE ENCAMPMENT No. 4. Meets second and fourth Tuesdays of each month.

G. A. R.

ERASTUS BUCK POST, No. 78. Meets each Friday on or before the full of the moon.

W. R. C.

ERASTUS BUCK, No. 20, Dept. of Vermont. Meets alternate Thursdays.

BUSINESS CARDS.

Z. M. MANSUR,
ATTORNEY AT LAW,
And Solicitor in Chancery,
Island Pond, Vermont.

H. W. LUND,
ATTORNEY AT LAW,
Canaan, Vermont.
Business by mail or otherwise promptly attended to.

F. D. HALE,
ATTORNEY AT LAW,
Lunenburg, Vt.

ALFRED R. EVANS,
ATTORNEY AT LAW,
AND NOTARY PUBLIC.
Office over Post Office, GORHAM, N. H.
All business by mail or otherwise promptly attended to.

A. W. SCOTT,
PHYSICIAN AND SURGEON.
Office at Residence of A. E. White
LUNENBURG, VT.

BAYES & MAY,
ATTORNEYS AT LAW,
Main Street, opposite Post Office.
St. Johnsbury, Vt.

A. ELIR,
PHYSICIAN and SURGEON,
Island Pond, Vt.
Office at residence on Cross Street.

C. D. NICHOLS,
WATCHMAKER AND JEWELER.
Cross Street, - - Island Pond, Vt

M. C. DAVIS,
DEPUTY SHERIFF.
Office at the Essex House, - - Island Pond, Vt.

GEO. H. SMITH. J. W. PALMER.
SMITH & PALMER,
Wholesale -:- Lumber,
Northampton, Mass.
Room No. 6, - - Columbian Building
References:—Hampshire County National Bank.

Dental Notice.
I make Artificial Teeth without rubber or metallic plates.
Gold Crowns, Porcelain Crowns and Bridge Work a Specialty.
DR. E. G. LIBBEY, Dentist,
243 Middle St., - - Portland, Me.

L. W. STEVENS,
DEPUTY SHERIFF
for Orleans County. Office at J. S. Sweetser's. EAST CHARLESTON, VERMONT.

BILLIARDS. POOL. CIGARS.
W. W. CHENEY,
BARBER,
Island Pond House, Island Pond, Vt.
Hair Cutting, Shaving, Shampooing and Dyeing. Cutting Men's and Children's Hair a specialty. Razors thoroughly honed.

MELCHER -:- HOUSE,
GROVETON, N. H.
TIBBETTS & McNALLY, - Proprietors
Patrons conveyed to and from Station free. Livery Stable connected.

L. H. JENKS,
DENTIST.
JENKS BLOCK, COATICOOK, P. Q
At Essex House, Island Pond, Vt., the first Wednesday in each month.

MONADNOCK HOUSE,
COLEBROOK, N. H.
T. G. ROWAN, - PROPRIETOR.
First-class Livery connected with the House.
This Hotel is pleasantly located in one of the most flourishing villages in Northern New Hampshire, and having been thoroughly refurnished and redited, offers great inducements to Summer Tourists. The House is lighted throughout with Incandescent and all modern conveniences.

Essex County Herald.

ONE of the carrier pigeons released at the World's Fair fluttered into a South Side chimney and down into an unused cooking-stove. It was perhaps making a wild effort to make a pigeon pie of itself.

A public library and literary resort exclusively for the blind has been opened in Chicago.

The Swiss Postoffice conveys anything from a postal card to barrels of wine, scythes and bundles of old iron.

There are at the present moment eleven pretenders to the various thrones of Europe trying to make good their claims.

It is said there is no case on record in Massachusetts where a verdict having been set aside in a capital case and a second trial granted a conviction was secured.

South Florida is a great country for bees, according to the New York Post. There is something in bloom for them to feed on during the entire year. They keep on laying up honey for the winter that never comes. There is no finer honey than that made from the bloom of the palmetto and orange.

There is a steady demand for walnut timber, and purchasers are scouring the Atlantic coast region in search of large trees. While metallic coffins, usually called caskets by the undertakers, have displaced walnut coffins, the wood is increasingly applied to other uses. The trees are scarce in most parts of the East, and many are jealously guarded against ax and saw.

The De Beers mines in South Africa employ 3000 whites, and from 15,000 to 20,000 of the natives as laborers. The natives will steal diamonds, and no way had been discovered to prevent the thefts. Under the law the native laborers are kept in inclosures called compounds. They sell the diamonds which they steal at a few shillings per [illegible] although the natives are ignorant of the fact, by agents of the De Beers Company and retured to the company. Within the last two years, the company has paid in this way $3,500,000 for diamonds which had been stolen by the natives.

That the public domain still offers opportunities for home seekers is shown, thinks the Washington Star, in part by the figures which are found in the annual report of the commissioner of the general land office, recently made public. It is stated that during the year which closed on the 31st of July last nearly 12,000,000 acres of the public lands passed into the possession of settlers and citizens. Only a little over 1,000,000 acres were sold for cash, and as under the present land laws the public land is open mainly to homestead settlers it is evident that the era of the settler has not yet passed. In spite of the heavy drafts which have been made in recent years the public domain still has respectable proportions, and while a good deal of the land is not considered valuable, still there is a surprising acreage available for settlement under the land laws. These facts show that as a Nation we have not yet outgrown our heritage.

American merchants and manufacturers have a great deal to learn in the matter of exploiting their wares, avers Frank Leslie's Weekly. They have lost some important markets, notably those of South America, just because they have failed to employ the means of success of which other countries habitually avail themselves. In this day of sharp and vigorous competition no business man can hold his own who sits down at home and does nothing to familiarize himself with, and reach, outlying markets. German and English manufacturers afford an example of intelligent enterprise in this particular which is well worth emulation. An illustration of this fact is afforded by the action of the German makers of machinery in recently deciding to send expert engineers to foreign countries to study and report upon their wants and needs in order that German producers may be able to adapt themselves to the requirements of the markets and develop a demand for their goods. It is by such methods as these that the Germans have acquired so large a share of the trade of countries where we ought to be masters of the situation, and our people must wake up to the facts of the case, and meet competitors with their own weapons, if they would not be driven from every field worth possessing.

WASHINGTON TOPICS.

Summary of the Work of National Legislators.

Resume of the Week in Senate and House.

THE SENATE.

61st Day.—The silver purchase repeal bill was taken up, the vice president stating the question to be on Mr. Peffer's free coinage amendment.

The Senate was addressed by Mr. Teller, Rep., of Colorado, who proceeded to discuss the causes of the financial depression which has existed in all the commercial countries of the world since 1873—a duration of depression which was, he said, unusual and abnormal.

Mr. Teller was challenged by Mr. Higgins, Rep., of Delaware, to reconcile his argument with the fact that, while the prices for wheat and other productions had been tending downward, the prices of Indian corn and pork had been high.

Mr. Teller replied that the high price of pork was barely artificial. Both products, therefore, had been withdrawn from the ordinary law of supply and demand as a result of speculation.

Mr. Washburn, Rep., of Minnesota, took part in the discussion, agreeing in the main with Mr. Teller.

Mr. Teller occupied the floor until 2.40, when he yielded to Mr. Squire, Rep., of Washington, who advocated the amendment of which he gave notice on Oct. 10. This amendment proposes to allow the owners of silver bullion to have it coined into standard silver dollars at the present ratio of 16 to 1.

At the close of Mr. Squire's speech the House bill authorizing the construction of a bridge across the Hudson river, between New York and New Jersey, was reported from the committee on commerce and placed on the calendar.

62nd Day.—The debate on the silver bill was resumed. Mr. Stewart, Rep., of Nevada, taking up his speech on the point of bimetallism.

Mr. Stewart yielded the floor to his colleague, saying that he would go on with his speech afterwards, and Mr. Jones, Rep., of Nevada, proceeded to address the senate, this being the seventh instalment of his speech.

There was no objection interposed to taking the vote on Mr. Peffer's amendment, and the vote was finally announced, after much shifting of pairs, as yeas 23, nays 32.

Mr. Voorhees then asked unanimous consent to have the vote taken on his substitute to the House bill, with the understanding that it would then be treated as the original measure, open to amendments. It was agreed to; yeas 53; nays 3.

Mr. Perkins then offered the amendment of which he gave notice on October 14. It proposed to open the mints to the coinage of silver of proved American production at the parity of 16 to 1, with a minting or seigniorage charge of 20 per cent, which is to be paid into the treasury. No gold pieces of a less denomination than $10 are to be coined. Silver dollars may be exchanged at the treasury into legal tender notes of not less denomination than $10. Mr. Teller said that he would vote for the pending amendment, although he had favored the exclusive coinage of American silver.

There was great solemnity in Mr. Teller's manner and he was listened to with the deepest respect and sympathy.

THE HOUSE.

57th. Day—Mr. McRae, Dem., of Arkansas called up the bill to protect public forest reservations reported from the committee on public lands.

Mr. Oates, Dem., of Alabama moved that the House resolve itself into committee of the whole for the consideration of the bankruptcy bill.

Mr. Outhwaite, Dem., of Ohio took the chair, and Mr. Lane, Dem., of Illinois addressed the House in opposition to the bill.

Mr. Coombs, Dem., of New York, defended the proposed law.

Mr. Coombs was followed by Mr. Kilgore, Dem., of Texas, in opposition to the bill. He stated that a bankruptcy law had been in existence in England since the time of Henry VIII., and a bill in the same line was passed in 1853, which was said to be the perfection of bankruptcy laws, and yet they did not prevent fraudulent imposition upon the creditor class. He did not believe it necessary to pass any bill of this kind, but he would not have such grave objections against a voluntary bankruptcy law, instead of the involuntary law proposed. He objected to that section of the proposed law which makes it illegal to prefer one creditor to another.

58th Day.—Mr. Richardson, Dem., of Tennessee, offered a resolution expressing regret of the House at the death of Chaplain Smithson, and authorizing the appointment of a committee of seven to attend the funeral. The resolution was adopted.

The House went into committee of the whole for consideration of the bankruptcy bill, and Mr. Boatner, Dem., of Louisiana, took the floor. He was interrupted at frequent intervals by Mr. Denson, Dem., of Alabama, who asked what constituted a "fair valuation" in the meaning of the bill.

Mr. Boatner held that a fair valuation was not what the property might bring at auction or on a gold basis, but what it was worth at a fair assessment.

Mr. Brosius, Rep., of Pennsylvania, defended the bill. He quoted the opinions of Judge Storey and Daniel Webster, who both spoke of the necessity of such a measure. The presence of similar laws on the statute books of the various states did not, he said, go to the root of the evil. These laws were not interstate in operation.

When Mr. Brosius ceased speaking the House adjourned.

59th Day.—Mr. Weadock, Dem., of Mich., introduced a privileged resolution. It directed an investigation into the right of Mr. Linton, Rep., of Mich., who represented the eighth district of that state, to a seat in the House. In the name of the contestant, H. M. Youmans, he declared that the election of the sitting member was compassed by the influence of an organized society operating in Michigan and several other western states. Owing to the opposition encountered, he withdrew his resolution until the member most affected (Mr. Linton) be present to speak in his own behalf.

Miss Garland Was Insane.

At a consultation of family physicians, held at the residence of ex-Atty. Gen. Garland at Washington, the conclusion was reached that Miss Daisy Garland, who shot herself through the heart with an old derringer, was suffering from mental aberration, probably the result of poor health. The body of the dead girl will be conveyed to her former home in Little Rock, Ark., for burial. The ex-attorney general is completely prostrated and will be unable to accompany the funeral party.

More Money for Post-Offices.

Postmaster Charles W. Cayton, of New York, and Postmaster W. W. Cart, of Philadelphia, visited Postmaster Coveney of Boston, and the three went through every part of the Boston office, with a view to asking for a special appropriation for each of the three post-offices. The fact was disclosed that the service in each city is essentially different, and requires different methods.

Favor the American Registry Bill.

The House Merchant Marine Committee authorized Mr. Fithian to report favorably his bill admitting to American registry after Jan. 1, 1894, ships built abroad but bought by United States citizens. The ships are not to be employed in coastwise trade.

NEW ENGLAND MILL NOTES.

A three-story building, 30x40 feet, for an emery mill, is being erected at Paris, Me.

The Bagamore Manufacturing Company, Fall River, has declared a dividend of $2 per share.

The East Brookfield, Mass., Woolen Company has put in two extractors of increased capacity.

The Towne Manufacturing Company of So. Boston, Mass., has decided to move its plant to Kennebunk, Me.

At Farrington, Me., C. W. Jenness is rebuilding where his mills were destroyed by fire some time ago.

The Bradford, Mass., yarn mills have completed the sample they started up to make, and are ready to take orders.

The Wallace & Elliott-Cloutman factories are occupied at Bangor, Me., and the Edgerly, Berry & Hayes factories are running.

A shoe manufacturer has been negotiating for quarters for a factory in Biddeford, Me., and if he locates there will employ from 50 to 60 hands.

A well dressed man representing himself to be a member of a committee to solicit funds for the Olneyville, R. I., strikers has fleeced Attleboro, Mass., people out of a considerable amount of money.

Nearly 275 men went to work in the Walter A. Wood Mowing & Reaping Machine Company's works at Hoosick Falls, Mass., to fill an order from South America for 367 harvesters and binders and 247 mowers.

The Schuyler Electric Co.'s shops at Middletown, Conn., which have been practically shut down for two months, will soon re-open. The company is allied with the General Electric Co., and has one of the finest manufacturing plants in the country.

The Mann Bros. satinet mill at East Brookfield, Mass., which was shut down two months ago, is being started up to run out the stock on hand at the time of the shutdown. The pickerroom was started and part of the weavers went in. If the firm can sell the cloth they now have in process of manufacture, they will get out a line of samples for further business.

The Fall River print cloth market is so firm at 2½c. that agents will not sell at that figure, and are asking 3c. for the product. The buyer who boomed prices was the American Printing Co., and the sales for the current week will be larger. Other printers, who are short of supplies, will have to pay an eighth more in order to load up, unless something happens to discourage manufacturers.

At the meeting of the Maine Woolen Manufacturers, held at Bangor, Me., future prospects were talked over, prices compared, etc. Nearly all the woolen mills in the state are running on three quarters to two thirds time. Among those present were Wm. Dobson, Pittsfield; L. Andrews, Skowhegan; D. R. Campbell and F. H. Carr, Sangerville; J. R. Pollock and M. L. Hussey, Guilford; S. O. Brown, Dover; Walter Abbott, Dexter; M. Lincoln, Newport and T. W. Beattie, Oldtown.

The Fall River mill men are of the opinion that while the fear of the present silver bill may be largely a matter of sentiment, the promise of repeal is going to have a favorable effect on business and that trade will pick up as soon as the accumulation disappears. There are already indications that the big buyers are going to branch out and make an effort to move their stock, and in that event there will be a call for the output of the factories.

Monarchists in France wink at one another as they witness the frantic cheering of the

ELECTRIC ROAD 60 MILES LONG.

Plans for an Extensive System in New Hampshire Being Considered.

The talk of electric railroad construction in New Hampshire, which has been current for several months, took practical shape, when about 70 representatives of New Hampshire towns met in the rooms of the Haverhill, Mass., board of trade, and discussed plans. Business men from Chester, Raymond, Hampstead, Danville, Sandown, Newton, Atkinson, Plaistow, Derry and Salem, N. H., were present and pledged financial support to any electric railroad scheme that would open up these towns.

President Sanders of the local board of trade opened the meeting, and remarks were made by Thomas E. St. John, E. B. Fuller and representatives of each of the towns. A committee was finally appointed to meet and take definite steps in the matter.

The plans, as far as developed, are for two lines of electric railroad from Haverhill. One is via Atkinson, Hampstead, Chester and Derry to Manchester, N. H., and the other is via Ayer's Village, Salem, Windham and Hudson, N. H., to Nashua. Haverhill capital is to be interested, and offers for stock have been made in every town. The first step to be taken is the organization of a corporation preparatory to seeking a franchise from the New Hampshire legislature. The scheme includes over 50 miles of electric road.

ANOTHER TWINKLER IN THE SKY.

Harvard Observers in Peru Took Its Picture Without Knowing It.

At Harvard College observatory there was discovered upon a photographic plate from the Harvard astronomical station in Peru, the spectrum of a "Nova," or new star, in the southern constellation, "Norma," in 50 degrees south declination and three degrees below the Harvard horizon. It is of the seventh magnitude and twelfth on the list of Novae.

Prof. Bailey has been wired, at Arequipa, to look for the star, which he is still in ignorance of, as the plates were not developed until brought here. The discovery establishes the identity in composition to all Novae. A Science Observer special circular published at Boston, contains the orbit of the comet discovered by W. H. Brooks, Oct. 14, computed by Prof. J. R. Porter, director of the Cincinnati Observatory. The comet passed its nearest point to the sun Sept. 20, and is now receding from both the sun and the earth. The orbit resembles to some extent that of the first comet of 1864.

To Test Anti-Chinese Legislation.

Notice has been given that application will be made to the United States supreme court for leave to file a motion for a writ of mandamus directed to Cornelius H. Hanford, United States District Judge for Washington, directing him, it is understood, to issue a certificate of naturalization to a Chinaman of his district. This is one of the parts of a general plan which, it is understood, has been formed to test the entire series of anti-Chinese measures. The question at issue in this case, it is said, is whether or not a court may refuse to naturalize a Chinaman upon the single ground that he is a Chinaman; whether or not an act which directs a judge thus to act is constitutional. The motion will be offered by Solicitor-General Maxwell.

Fell Under the Wheels.

William W. Woods, employed by Wm. A. Corse, of Boston, attempted to jump off the train at Andover, Mass., and was thrown under the wheels. His right arm was nearly severed and his skull crushed. The physician says he cannot live. He is about 26 years old and lives with his parents at Andover.

Boston Opera Company Stranded.

The Boston grand opera company, which stranded at Lockport, N. Y., was given a benefit performance. The chorus was lacking, as most of these people cannot get out of Buffalo. The door receipts were enough to pay board bills and to secure tickets for the east.

AN ASSASSIN'S WORK.

Mayor Harrison, of Chicago, Shot Dead at His Home.

The Murderer Said to Be a Disappointed Office Seeker.

Mayor Carter Harrison, of Chicago, was shot by a man who gave his name as Eugene Patrick Pendergast. Mayor Harrison died 17 minutes later. The mayor was at the dinner table at his house. His unmarried daughter, Sophia, and several servants were the only persons in the house. Some one rang the door bell. A servant who went to the door found a slender, poorly dressed young man standing on the doorstep. He said:

"I want to see Mayor Harrison. I have business with him."

Mr. Harrison, when the servant notified him that some wished to see him, went at once towards the hall. As he passed through the doorway from the dining-room, which opens into the hall, the man stepped forward quickly to meet him. The stranger said:

"Mr. Harrison, I have come to see you. You promised me an office and you have not given it to me."

The Mayor looked surprised and replied. "My man, I have not broken any promise to you. There is nothing for which I owe you satisfaction."

The stranger immediately thrust his hand into his coat pocket and pulled a thirty-eight-calibre seven-shot Smith & Wesson revolver. At the distance of only a few paces he levelled it at the mayor and fired three shots. One entered the mayor's breast, another his stomach and the third went through his hand. The mayor fell in the doorway, but retained consciousness. The butler, who was in the

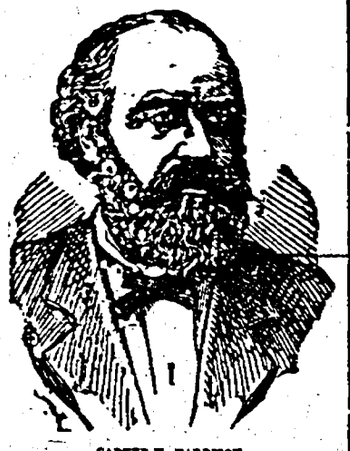

CARTER H. HARRISON.

dining-room, ran forward at the report of the pistol shots. The man turned his pistol upon the butler and fired one shot at him, but missed. Then he thrust the pistol back in his pocket, rushed down the hall, out of the door, down the front steps, and disappeared in the darkness.

The servants and the mayor's daughter lifted Mr. Harrison up and carried him into [illegible] and placed him upon his bed. He was weak, but was still conscious, but he recognized the deadly nature of his wounds. He said to those bending over him:

"I have received my death wound. You cannot do anything for me."

In ten minutes half a dozen of the best doctors in Chicago were in the house, but the mayor's words were prophetic. They could do nothing for him. He spoke two or three times, but exactly 17 minutes after he was shot he died.

A minute or two after the mayor was shot the policeman on the beat gave the alarm. A few minutes later a man, apparently about twenty-four years old, walked into the Desplaines street police station. Sergt. Frank McDonald was at the desk. Another police officer and the police telegraph operator were in the room. The man walked deliberately up to the desk and told Sergt. McDonald that he had shot the mayor.

Then he pulled from his pocket the pistol with which he had shot Mayor Harrison and placed it upon the desk. The man's appearance and his manner indicated insanity. Moreover, he was very weak, in fact he was so weak that he would have fallen had not the Sergeant pulled up a chair and shoved him down in it.

"What is your name?" asked Sergt. McDonald.

"Eugene Patrick Prendergast," replied the man.

The Sergent asked no more questions, but locked the man up. A few minutes later Chief of Police Brennan arrived and took the man away from the Desplaines street station and secreted him, it is believed, in a cell at the Central Police Station.

Hon. Carter Henry Harrison was born in Fayette county, Ky., Feb. 25, 1825. His earliest Harrison ancestors are traceable to Richard A. Harrison, Cromwell's lieutenant general, who led Charles I. to the block. The name was prominent in Virginia during the colonial period, and that of his great-grandfather, Carter H. Harrison, and his brother, Benjamin Harrison, the signer of the declaration of independence, and father of Pres. William Henry Harrison during the revolutionary troubles. He was a cousin of ex-Pres. Benjamin Harrison. The family early intermarried with the Randolphs and Carters—two large Virginia families; through the former Thomas Jefferson and John Randolph were of near kin, and through the latter the Reeves of Virginia and the Breckinridges of Kentucky. He went to Chicago in 1855; did not immediately enter into active practice at the bar, but became a real estate owner and operator. He was selected as a Cook county commissioner in 1871, and served until 1874. He represented Illinois in the Forty-fourth Congress, being elected as a Democrat. During its first term he was as dumb as an oyster. He was re-elected, however, to the Forty-fifth Congress, his second term expiring Dec. 4, 1877.

Chicago had not had a democratic mayor for many years, and the Democrats despaired of ever electing one. It was a Republican city and the Republicans carried it at every municipal election with monotonous regularity. When the time came for the naming of municipal candidates in the spring of 1879 the Democrats, in casting about for a man to head their city ticket, thought of Harrison.

He was in Washington and they telegraphed him, asking him to run for mayor. Mr. Harrison came on from Washington, accepted the mayoralty nomination, made the fight and was elected. The Democrats were fairly frantic with joy, and they made a hero of Harrison.

On the fifteenth of March he had been nominated, he returned on the 21st, and on the 1st of April was elected by a majority of over 5000 over A. M. Wright. In 1881 he was again nominated for mayor by acclamation although he had declined to be a candidate and was elected on the 5th of April by a majority of 8000 over John M. Clark, a very popular gentleman.

In August, 1882, he made another trip to Europe and was married in London to Miss Margurette E. Stearns of Chicago, who at the time was traveling with her parents abroad.

In 1883, to the great surprise of the democracy, Harrison asked for a third term. The leaders, however, thought it too much of a good thing, and told Harrison he ought to step aside for some other man. Harrison was elected for the third time by a majority of 16,000 over Judge Eugene Cary. In 1884, Harrison having attracted the attention of the democracy of the state, he was nominated for governor against "Uncle Dick" Oglesby, the idol of the old soldiers and a man who had never been beaten for anything. It was a forlorn hope, but Harrison surprised Gov. Oglesby by cutting down his majority to about 14,000, when it had been conceded that he would not get less than a majority of 30,000 or more.

As an independent candidate he rode down on April 4, 1893, all the bitter opposition that was raised against him, rode over the combined forces of Republicans and dissenting Democrats, and was elected mayor by a majority of 20,000. Mr. Harrison was engaged to be married to Miss Annie Howard of New Orleans. He fixed his wedding day, Nov. 7, no longer ago than Friday last. The ceremony was to have been performed at the home of the bride-elect in New Orleans.

CONDENSED NEWS OF THE DAY.

New England

Brakeman Hannaford of Concord, N. H., was killed at Nashua. Tyt ears jumped the track, throwing him beneath them. He leaves a family.

Cornelius Vanderbilt gave a dinner at Newport, R. I., in honor of Count and Countess De Sears of France, Chauncey M. Depew, and Mr. and Mrs. Leroy.

H. Lovejoy of Oxford, Me., died, aged, 81; had been postmaster 50 years, town treasurer 44 years, and had twice represented his district in the legislature.

Wilber J. Davis, of Laconia, N. H., an employe of the Swift Beef Company, was thrown from a delivery wagon, receiving injuries from which he died.

Mr. Maclinn of Groton, N. H., 60 years of age, cut his throat. He was a Grand Army man. The cause of this fatal act is supposed to be sickness.

Frank Cobb, aged 28 years, employed at the Plymouth woolen mill, killed himself by shooting. His health was poor, and he had been drinking heavily.

The corner stone of a fine building to be connected with the Maine Wesleyan Seminary and Female College at Kent's Hill, Me., was laid. The building will be devoted to music, art and physical culture and cost some $13,000.

Frank C. Parmenter of Athol, Mass., died, aged 63. Up to six months ago, when his health failed him, he was one of the most prominent business men of the place. He was a large real estate owner. He leaves a widow and one child.

John Hayes, aged 40, a tramp from Holyoke, Mass., borrowed a razor of a fellow tramp near Silver Lake rifle range, at Pittsfield, and after shaving one side of his face, deliberately cut his throat, severing the windpipe and jugular. He will die.

The liquor dealers of Meriden, Conn., have entered a petition to have the price of licenses reduced from $400 to $300. They assert that in the present hard times they find it as hard to pay $300 as formerly to pay $400. Similar movements have been started by the liquor dealers of Naugatuck, Waterbury, New Haven and other places, and the movement will be taken up all over the state.

Matthew B. Johnson of Chelmsford, Mass., was found dead by his family in his barn, where he had hanged himself. Until recently he resided in Lowell and was engineer at the Prescott mills. Increasing feebleness it is thought led to the fatal act. A few days ago he made a change in the disposition of an insurance policy, and this may indicate that he contemplated suicide.

Charles T. Olin, a reporter for the Hartford Courant, arrested in that city and Willimantic tailor two or three months ago by representing himself to be the proprietor of the Willimantic Herald.

Domestic News in Brief.

Wm Scanlin, the Oneonta, N. Y., wife murderer, was sentenced to life imprisonment.

The gold mining fever has again broken out in Brown and Morgan counties, Indiana.

"Uncle" Perry who killed a woman years ago to get $15 for her corpse, died in a Baltimore, Md., poorhouse.

One of four men arrested for robbery at Buffalo, N. Y., has confessed that they had planned to rob the bank of Buffalo.

Gov. Pattison, of Pennsylvania, says he will stand by the state statues if any coal combine is formed.

The Battle Creek wreck victim sent to Edwardsburg, Mich., as Mrs. E. A. Aldrich has been identified as Mrs. S. D. Wood, of Cato, N. Y.

The United States Treasury gold reserve is now $83,000,000 and by continued redemptions of paper currency it is hoped to steadily increase it.

Ex-Senator William S. Woodin, of Auburn, N. Y., sustained a stroke of paralysis and lies in a precarious condition.

A blizzard from the North, accompanied by a dense snow storm, swept over Lake Superior. The schooner George was destroyed, at a loss of $25,000, and other wrecks are expected.

The Pennsylvania Nautical Schoolship Saratoga was damaged to the extent of $500 by being run into by a schooner in tow of a tug.

August Summerfelt, of Pittsburg, beat his ten year-old son so seriously that the little fellow leaped from a window and was killed. The father is held for murder.

John Hempleman, a farm hand, under arrest in Portsmouth, O., for raising an order from 25 cents to 45 cents, borrowed a knife from a bystander and severed his jugular vein, dying in a short time.

The worst drought in twenty years prevails in Southern and Western Texas. The Colorado River is lower than since 1881. Farmers near Austin are hauling water ten and fifteen miles. Cattle are in bad condition to begin the winter.

The officers of the International Typographical Union have sued the officers of the failed Indianapolis, Ind., National Bank for $55,000 damages, setting forth that false representations by the bank officers led them to make deposits for the union.

William V. Maroney, a wealthy North Carolina tobacco planter, objected to the presence of a negro at a depot lunch-counter at Cincinnati, and undertook to eject him. Both were badly bruised in the fight. Maroney lost a $125 diamond ring and was fined $25 and costs.

ONE ENGINE OVERTURNED.

A Coal Train Crashes Into a Freight Near North Andover.

A coal train following the regular freight from Salem on the eastern division, B. & M. R. R., crashed into the rear end of the regular train near the ice houses at Stevens village, Mass.

The engine of the special, one of the heaviest on the line, was overturned, and the caboose and five coal cars were wrecked. No trainmen were injured. The caboose caught fire, but the flames were extinguished. Wrecking trains were sent from Lawrence and Salem to clear away the wreckage. Traffic was delayed for several hours. The special was close upon the regular, on down grade, and rounding a curve with wet rails made a sudden stop difficult.

Crew Mutinied Against Him.

Captain Dunphy, of the barkentine James H. Hamlin, from Port Elizabeth, South Africa, fell unconscious when his boat landed at Portland, Me. He has recovered now, and says his crew of Spaniards and Portuguese conspired to throw him overboard and sell the ship at the Bermudas. He cowed them with a revolver, and slept with the cabin and stateroom doors barricaded. He said he could not have held out another hour.

BOSTON LETTER.

The business men, bankers and brokers, have stood shoulder to shoulder with the politicians and newspapers of Boston in demanding an immediate and unconditional repeal of the obnoxious silver purchasing clause. Party lines have been completely obliterated. Several strong resolutions have been passed and forwarded to the Senate by bodies of Boston's solid citizens demanding instant repeal. Hardly a voice has been heard advocating compromise. The interests of all classes of people have demanded repeal, and it has been a crying shame that a few southern and western senators, representing but a small part of the people of the country should be able to obstruct beneficial legislative action.

Mr. Richard Henry Dana

the well-known Boston lawyer said in an interview recently, "It is not so very important that the national treasury shall gain a few millions of dollars more or less of silver, but it is important that the will of the majority shall rule." We are supposed to be living under a democratic form of government and the majority should rule. If a few rich men, for selfish reasons, can obstruct legislation, it is high time that our methods of government were investigated. The sentiment of Boston on this subject has been expressed strongly by representative men. John D. Long said a few days ago, "We demand that the majority shall have its way and that the purchasing clause shall be repealed."

The Certainty of Repeal

has had its effect on the stock market already. Buying has been brisker than for many months. The brokers have been correspondingly jubilant. Foreigners have not been slow to see how the wind is blowing and have bought heavily. State street capitalists are not the only ones who should rejoice at these signs, for they bode good to the humblest laborers. There are now a great many men and women out of employment in the city—many more than usual—but the hard times are practically over. Factories are starting up. Money is much more plentiful, and confidence is pretty generally restored. The business sky will seem all the brighter by reason of the late storm.

The House of Correction

at South Boston is being criticised rather severely in some quarters, and an investigation is likely to be the outcome. It is charged that cases of insanity are very frequent because of the solitary confinement which it is alleged is inflicted on prisoners for the slightest offence. A prisoner in "the solitary" is given a small piece of bread and a pint of water once a day, in the evening. This is his only food for the 24 hours. The air in the solitary cells is very bad, and the inmate has nothing to occupy his mind. Solitary confinement is sometimes continued for several days. Other charges are that the officers club a prisoner for trivial offences, such as answering back [illegible] given. There is a good thing now and then, but at the same time the present excitement is caused by a few discharged prisoners who have told their tales of woe to the newspapers and who in their desire to "get even" with the prison officials have undoubtedly exaggerated the alleged abuses. The city cannot ask that her criminals be treated like gentlemen, and their stubbornness and indisposition to work often seems to call for harsh treatment.

A Little Riot

in the Italian quarter last week is a case illustrative of the necessity of clubbing unruly offenders against the law. An officer arrested an Italian and, in attempting to take him to the signal box where the patrol wagon could be summoned, was attacked by a mob of Italians, who tried to release the prisoner. The officer clung to his man and defended himself with his club. The crowd hacked at him with knives and stilettoes, and wounded him several times. Two teamsters who jumped from their carts to aid the officer were badly cut by the knives in the hands of the mob. After a while the patrol wagon containing a dozen blue coats, dashed up. The officers jumped out over the sides of the wagon and went to the rescue of their brother officer who was attacked on all sides by infuriated Dagos any one of whom would have stabbed him in the heart if possible. The rescuing officers used their clubs with such good effect that in a few minutes the street was cleared and the ring leaders under arrest.

Skirt Dancing

has been all the rage the past two seasons. Not only have the professional dancers on the stage worn skirts reaching half-way down to the ankle and won rapturous applause by their graceful movements, but the belles of society have shown their skill before select gatherings. As soon as women found out that graceful dancing could be done in long skirts, they added more clothing still. Forty yards of drapery has been found not too much for a dancer to entwine about herself. Thus we have the "butterfly dance," the "sun dance," and all the others. It must be confessed that these dances are very beautiful. Those admirers of the old fashioned ballet who think that these new fangled dances are gone by are at a loss to account for the crowds who nightly enjoy the serpentine sun and butterfly dances of Annabelle in "Venus" at the Park theatre and the interest inspired by the engagement this week of Carmencita at the Boston, where the "Black Crook" is drawing well.

Other Attractions

are Pauline Hall and Richard Golden at the Columbia in "Honeymooners;" "The Other Man" at the Hollis; Stuart Robson in "The Comedy of Errors" at the Tremont; "Panjandrum" at the Globe; Clara Morris at the Grand Opera House; and "Hands Across the Sea" at the Bowdoin Square. All the other theatres offer good bills, and better things are coming soon. FREDERICK DEXTON.

The owners of the New York ship from which Admiral Mello helped himself to flour will find in the World's exclusive despatches Brazil's refusal to be responsible for damages occasioned by or in consequence of the rebellion.

Made Off With a Telephone Cable.

Some vessel passing down Boston Harbor fouled her anchor with the cable of the New England Telephone and Telegraph Company and tore it completely away from both ends. No trace of the cable can be found.

Essex County Herald.

ISLAND POND, VT., NOVEMBER 3.

MODERN CHRONICLES.

Behold, I have seen the glory of the Lord! and read the story of the far famed republic in the books of the fathers.

How they went down to the seas from the land of their oppressors.

How they went with songs, and joy amid the waves of the ocean till they "moored their bark on the wild New England Shore."

For so it was written by the bards and singers that followed bard after them.

How in tribulation and sorrows they struggled amid storms, much snow, sore disease and famine, and contended with multitudes of savages and wild beasts.

Which filled their hearts with harshness;

So that they drave out one Roger, whose surname was Williams, from their midst because he would not fain to worship the GOD of the fathers according to the dictates of the consciences of those who had established the religion of the fathers in the land of their inheritance.

Thus did they come from the darkness of night to the bright light of the morning.

But they did all things which they did for conscience sake.

And they were godly men, and did no wrong knowing it to be evil.

For they were a devout people, and lived and died for the faith that was within them.

Which can hardly be said of any other people who have dwelt on the face of the earth.

And thus did they take their journey from the kingdom of the Netherlands and encamped in Plymouth in the edge of the wilderness.

And they made no covenant with the Kings of the Isles, nor yet with any kingdom on the earth, but each with the other, and all with the Living GOD only.

Thus did they covenant in the midst of the sea.

And as the days went by they wrought mightily on the earth and replenished the land.

whose frontlet was shining brass, and whose eyes emitted fire from the midst of them, so that he might not devour their substance nor carry their children beyond the seas.

Then began the people to walk in the way of the oppressor.

And they took the sons and daughters of Ham from the shores of the land where they were born and bore them across the sea and made bondsmen of them.

And sorely oppressed them, and desired they should be bondsmen all the days of their lives.

And for this cause, and because some had done this wickedness in the sight of the Lord, and because others had consented thereto, a sore affliction fell on the land.

And the men of the North strove fiercely with the men of the South.

The young men who exulted in their strength and beauty were slain and heaped upon the ground, and piled in horrid masses in the trenches.

And the land was filled with wailing mothers and the wives of those who were slain.

The laugh of children playing in the streets was very low.

They shuddered as birds whose songs die away at the rising of a far off storm and the coming of a dreadful darkness into their coverts.

But when the wicked were sufficiently punished they came from the North, and from the South, and from the East, and from the West, and sat down with Abraham in his kingdom and cried with a loud voice "Let us have peace."

Then returned every man to his house and went straightway to work.

Some tilled in the fields; some hewed in the forests; some dug brass and iron and gold from the hills.

And the land was filled with plenty, barley, wheat, and corn, and all those things which make men rejoice and be happy.

But the rulers of the people became insolent, and humbled not themselves.

And they appointed a great feast, like unto that of Belshazzar.

And there came the hand of a priest and wrote these letters on the wall—"R. R. R."

The meaning of which the priest did not know, but which rightly interpreted meaneth *Red Ruin Returneth.*

And from that hour the people turned away from their rulers, and sat up others to rule over them.

But when these last began to break up the idols which our fathers worshipped aforetime, the people murmured.

And they said let us seek out Benjamin, whose father was a mighty warrior in the days of our fathers.

And because Benjamin had showed wisdom and valor the people set him up to rule over them.

Then the people gathered grain as the sands of the sea; food was gathered round about every city and village.

And cunning workers in fabrics and precious metals were exceeding busy and joyful, and their hearts were turned towards ways of peace and pleasantness.

But the people remembered not the statutes of their fathers but departed from them.

Extravagance filled the land.

And the people said one to another, "Let every man borrow of his neighbor, and every woman of her neighbor, jewels of silver and jewels of gold; and let us make merry for tomorrow we die.

"Let us with violence rob and despoil those who have given to us this ease."

And on the same day they commanded Benjamin to go to his tent in the land of the Wabash.

Then the people went forth in great multitudes, and beat the drum and blew the fife.

And bore many strange devices and laughed their enemies to scorn and all those who wore no cockerell plumes.

And so they came even to the town hall, wherein they glorified their works till the going down of the sun.

And they fell down at the feet of the new rulers and kissed the ground whereon they stood.

But when the morning came sufferers they cried out "What shall we have to eat and drink, and wherewithal shall we be clothed?"

And the new rulers said "Get your straw where you can find it."

And so the people were scattered abroad throughout all the land to gather stubble instead of straw.

And the rulers of the children of Benjamin did see that they were in evil case.

Now the people began to struggle one with another to see who should be first in the kingdom of the new Je-Washington.

And the chief ruler being hard pressed withdrew himself and went to the seaside.

Then the rulers of the great Sanhedrin began to say one to another:

"Behold! our great high priest has departed from us. What shall we do? The people cannot make brick because they have no straw.

"Let us go up to the temple that we may deliver this people."

And the multitude cried after them with a loud voice, and beat upon the empty tin pails, saying:

"Why have you given our wages to the stranger, the hireling and the foreigner?

"Behold, the sound of the grinding is low; the wheel has stopped at the mill; the workmen and the once brave pensioners go about the streets mourning.

"Fear and trembling are in all the land.

"Nothing flourisheth except the almond tree, and the fruit thereof is exceeding abundant and bitter."

And the rulers said, "Why reproach ye us: we have done nothing!"

And the people cried all the more, "WHY NOT?"

Then the rulers took stones for brick and slime for mortar as did the ancients.

But a great confusion arose, and they poured slime each upon the other until it went over nearly all of them.

And the rest of the acts of the rulers at the temple, shall they not be written?

"HUMAN DESTINY."

The new book on this subject by Rev. Frank E. Healey is out and being supplied to purchasers. The prospective declaration that "Man is immortal; evil is transitory; good is permanent" indicates pleasant and desirable contemplations, and in most respects those expectations are fulfilled. The style viewed from a literary standpoint is pleasant and in delicately good taste. The subject is such as excites the curiosity of most readers, and there is enough of the weird in it to excite a lively curiosity and to maintain it through the entire perusal of the work. His going "through nature up to nature's God" exhibits fine logical developments; although when he reaches that point he does not distinctly recognize any intelligent being, but rather finds a self-existent law, which itself can no more exist without an intelligent designer than any other thing in creation to which it applies or which it governs; thus proving the absolute necessity of some intelligence to create the law itself. And so the author leads the reader directly where the designer ought to be, and from the necessity of his logic is; all which makes pleasant and profitable reading. Moreover, in reading between the lines and carrying the logic of the book to its true conclusion the reader is enabled to see the Great Designer, if he is so minded, whether the author does or not. When he touches upon spiritualism his discourse is as entertaining as marvelous fireside stories; at least it is so seasoned with touches of the marvelous that it will awaken and interest a mind at all inclined to the mysterious. Besides there is no danger of the book leading anyone into the doctrine of spiritualism because it is so plain to distinguish where reason leaves off and where fancy begins. On the whole one will be cheated by the experimental reading of many books before he or she will find a more pleasant or entertaining book companion than "Human Destiny." It is full of tolerance and goodwill towards all who may differ from its author's views.

For sale by Rev. Frank E. Healey, East Charleston, Vt. Cloth $1.00; paper 50c.

The Episcopal Diocesan Choir Guild, under the direction of S. B. Whitney of the Church of the Advent, Boston, will meet in Trinity Church, Rutland, Tuesday and Wednesday of next week. The guild consists of all the choirs in the diocese, both vested and mixed, and several hundred singers will probably be in attendance.

DIED.

BOULDS. In Island Pond, October 20, of consumption, Mrs. Leila M. Davis, beloved wife of Wm. Boulds, aged 32 years 3 months and 26 days.

DEVNEY. In Portland, Me., October 30, at the residence of Mr. Jas. W. Farrell, Miss Mary Devney of Island Pond, daughter of Patrick and Kate Devney, aged 24 years.

SMITH. In Dixfield, Me., October 11, the infant son of Mr. and Mrs. F. W. Smith, former residents of Island Pond.

PILES ITCHING PILES
ABSOLUTELY CURED BY DITMAN'S OINTMENT
SYMPTOMS—Moisture, intense itching and stinging; most at night; worse by scratching. If allowed to continue tumors form and protrude, when it bleeds and ulcerates, becoming very painful. WITHOUT EXTERNAL APPLICATION. Relief in 5 minutes. Cure in 10 days. Ointment sent by mail for 50 cts. Prepared by Jos. Swayne & Son, Philadelphia.

MERCHANTS, BUTCHERS AND Traders Generally.
We want a GOOD MAN in your locality to pick up
CALF SKINS
BEEF HIDES, SHEEP PELTS, &c., for us. Cash furnished on satisfactory guaranty. Address C. S. PAGE, Hyde Park, Vermont, U. S.

BOSTON JOURNAL.
DAILY $6.00. A YEAR SUNDAY $2.00.
WEEKLY $1.00 Per Year.
Bright, Clean, Enterprising,
NEWSY.
BETTER THAN EVER.
VERMONT CIRCULATION OVER 8000,
And Constantly Increasing.
SUBSCRIBE NOW.
Low Clubbing Rate for the
WEEKLY JOURNAL
In connection with Vermont Papers.
Offer Open to all Old and New Subscribers of both Papers,
Send or pay your subscriptions to your local newspaper publisher. No subscription taken at the office of The Boston Journal from subscribers direct at less than regular rates.
JOURNAL NEWSPAPER CO.,
204 Washington Street, Boston, Mass.

S. C. STREETER,
PENSION ATTORNEY, and NOTARY PUBLIC.
EAST CHARLESTON, VERMONT.
All business promptly attended to.

The new firm of
CLARKE & HOBSON
ask you to take advantage of a great opportunity to get BARGAINS in HONEST GOODS from our full and complete line of seasonable attractions in
Dress Goods,
Fancy Goods,
Clothing,
FURNISHING GOODS,
HATS and CAPS,
BOOTS SHOES and RUBBERS,
Corsets, Gloves, &c.
STAPLE AND FANCY
GROCERIES,
Canned Goods,
Corn, Oats,
Salt, Bran, &c.
FLOUR:
Popular Prices
Popular Goods!
We disappoint nobody who is looking for honest quality, good style and low prices. A splendid stock stands back of our promise.
G. E. CLARKE, E. F. HOBSON,
ISLAND POND, VT.

Brick,
Lime,
Hair,
Cement,
Portland Cement,
Drain Pipe,
Shingles,
Doors & Windows,
(ANY SIZE.)
16 Inch and 4 Foot
Dry Wood,
AT
VALLEE BROS.,
Island Pond, Vt.

STERN BROTHERS.
WE are wide awake and early in the field with a Fall Stock of the highest quality. Our special effort for the fall season is to increase the purchasing power of your dollar with the greatest values ever offered for your money. It will be to your interest to
Call and inspect our charming display of New Novelties and RELIABLE STANDARD Grades in
STAPLE & FANCY DRESS GOODS,
TRIMMINGS, ETC.
CLOAKS! CLOAKS!
In our Cloak department we can show you a large assortment, and at better values than ever before.
LADIES JACKETS IN ALL THE LEADING COLORS AND STYLES,
trimmed with Marten, Beaver, Astrakhan and Coney. Children's Cloaks of every description. Fur Capes, Plush Capes, Astrakhan Capes, and French Seal Capes, also Newmarkets and Mackintoshes.
-MILLINERY:-
Don't fail to visit our Millinery Department, where you will find the best selected line this side of Boston. The assortment is the largest, the quality the highest, and the price the lowest.
Fifty pieces of new Rengaline and Surah Silk just received, in all the leading shades.
Our Serviceable Stock is Distinctive in Style, Elegant in Display, Admirable in Quality, and Sure to Please.
AT THE LEADING DRY GOODS AND CLOTHING STORE OF
STERN BROTHERS, Island Pond, Vt.

A. BARTLETT SON & CO.
Are still doing a rushing business at the old store. Four carloads of Flour bought in July. Many of our customers are laying in a year's stock of Flour at the present low prices, which seems to us a wise thing to do. Our Store is well stocked in all lines of goods we usually carry, and we invite all to call in and examine them, being sure that the quality of the goods and also the price will suit. Come right in!
A. BARTLETT, SON & CO.,
ISLAND POND, VERMONT.

GREAT SPEAR HEAD CONTEST.
CHEW SPEAR HEAD AND SAVE THE TAGS.
One Hundred and Seventy-Three Thousand Two Hundred and Fifty Dollars,
$173,250.00
In valuable Presents to be Given Away in Return for
SPEAR HEAD TAGS.

1,155	STEM WINDING ELGIN GOLD WATCHES	$34,650 00
6,775	FINE IMPORTED FRENCH OPERA GLASSES, MOROCCO BODY, BLACK ENAMEL TRIMMINGS, GUARANTEED ACHROMATIC	28,875 00
23,100	IMPORTED GERMAN BUCKHORN HANDLE, FOUR BLADED POCKET KNIVES	23,100 00
115,500	ROLLED GOLD WATCH CHARM ROTARY TELESCOPE TOOTH PICKS	57,750 00
115,500	LARGE PICTURES (16x28 inches) IN ELEVEN COLORS, for framing, no advertising on them	28,875 00
281,030	PRIZES, AMOUNTING TO	$173,250 00

The above articles will be distributed by committee, among parties who chew SPEAR HEAD Plug Tobacco, and return to us the TIN TAGS taken therefrom.
We will distribute 220 of these prizes in this county as follows:
To THE PARTY sending us the greatest number of SPEAR HEAD TAGS from this county we will give ... 1 GOLD WATCH.
To the FIVE PARTIES sending us the next greatest number of SPEAR HEAD TAGS, we will give to each, 1 OPERA GLASS ... 5 OPERA GLASSES.
To the TWENTY PARTIES sending us the next greatest number of SPEAR HEAD TAGS, we will give to each 1 POCKET KNIFE ... 20 POCKET KNIVES.
To the ONE HUNDRED PARTIES sending us the next greatest number of SPEAR HEAD TAGS, we will give to each 1 ROLLED GOLD WATCH CHARM TOOTH PICK ... 100 TOOTH PICKS.
To the ONE HUNDRED PARTIES sending us the next greatest number of SPEAR HEAD TAGS, we will give to each 1 LARGE PICTURE IN ELEVEN COLORS ... 100 PICTURES.
Total Number of Prizes for this County, 221.
CAUTION.—No Tags will be received before January 1st, 1894, nor after February 15, 1894. Each package containing tags must be marked plainly with Name of Sender, Town, County, State, and Number of Tags in each package. All charges on packages must be prepaid.
READ.—SPEAR HEAD possesses more qualities of intrinsic value than any other plug tobacco produced. It is the sweetest, the toughest, the richest. SPEAR HEAD is absolutely, positively and distinctively different in flavor from any other plug tobacco. A trial will convince the most skeptical of this fact. It is the largest seller of any similar shape and style on earth, which proves that it has caught the popular taste and pleases the people. Try it, and participate in the contest for prizes. See that a TIN TAG is on every 10 cent piece of SPEAR HEAD you buy. Send in the tags, no matter how small the quantity.
Very sincerely,
THE P. J. SORG COMPANY, MIDDLETOWN, OHIO.
A list of the people obtaining these prizes in this county will be published in this paper immediately after February 1st, 1894.
DON'T SEND ANY TAGS BEFORE JANUARY 1, 1894.

GRAND TRUNK RAILWAY
In effect September 10, 1893.
TRAINS LEAVE ISLAND POND AS FOLLOWS
6.20 a. m. Local passenger to Portland connects with B. & M. R. R.
1.15 p. m. Express for Portland, Boston, and New England pts.
8.00 a. m. Mixed train to Gorham. 5.00 p. m.
6.15 a. m. Local passenger to Montreal
1.30 p. m. Express to Montreal, Quebec and west.
9.45 p. m. Local passenger to Montreal, Quebec and West.
12.15 a. m. Mixed train to Gorham.
9.45 a. m. Mixed to Richmond, Quebec, and Montreal.
N. J. POWER, Gen'l Pass. Agent. L. J. SEARGENT, General Manager.

Maine Central R. R.
To and from Quebec, Colebrook, North Stratford, Lancaster North Conway, Boston, Portland, and all points in the State of Maine and Maritime Provinces. Free Sleepers to Boston.
In effect September 24th, 1893.
TRAINS LEAVE North Stratford as follows: For Colebrook and Beecher Falls at 8.21 and 9.45 a. m. (mixed), and 6.25 and 10.30 p. m.
For Cookshire 8.21 and 9.45 a. m. (mixed), and 10.30 p. m.
For Dudswell Junction and Lime Ridge 9.45 a. m. (mixed), and 10.30 p. m.
For Quebec 10.30 p. m.
For Lancaster and Quebec Junction, 2.10, a. m., and 2.40 and 8.20 (mixed) p. m.
For Portland and all points east 2.10 a. m., and 2.40 p. m.
For Boston, via Portland, 2.10 a. m., arriving in Boston at 12.55 p. m. Via North Conway, 2.10 a. m., arriving in Boston at 1.00 p. m.
H. W. WALDRON, Div. Supt., LANCASTER, N. H. F. E. BOOTHBY G. T. & P. A., PORTLAND, ME.
PAYSON TUCKER, V. P. and Gen. Manager.

A NEW DEAL!
Having purchased the harness business of Mr. E. Mosher, I solicit a continuance of the patronage extended him. I shall keep in stock a first class assortment of
Harnesses,
(my own make) and
Horse Furnishings
of all kinds. All work warranted.
W. L. CURRIER,
Derby Street, Island Pond, Vt.

MACHINERY FOR SALE.
One forty horse power engine, one forty horse power boiler with fire box attached; one boiler of 30 horse power, which would have to be laid in brick, and a lot of shafting pulleys, pumps, inspirator, and a lot of other machinery too numerous to mention. The above has been taken out of A. M. Stetson's mill in Boston, and will be sold cheap. Also one Wood's planer; will plane and match from one inch to four inches thick, and in good condition.
Also for farming purposes, about
20,000 ACRES
Good Farming Lands
To actual settlers, with plenty of time pay for the same. Said lands are owners lately located, and are easily accessible schools and railroad station. Also
A MILL TO LET
Situated on a fine water power the first mill with 60 horse power engine attached. A good place to manufacture hard wood, the latter being very abundant in the immediate vicinity. For further particulars apply to
A. M. STETSON,
BOSTON MASS.

HASKELL & JONES,
Fashionable Tailors,
AND
Importers of Fine Woolens,
470 CONGRESS STREET,
(Opposite Preble House,)
PORTLAND, - - - MAINE.
We keep nothing but the
FINEST GOODS,
Which are made up by practical and experienced workmen, and trimmed in the most approved style.
Orders from a distance promptly attended to.
All Work Warranted
AND
Satisfaction Guaranteed.
A CARD—Mr. J. H. Grant, our Cutter and Salesman, will visit Island Pond at least twice each year, with the latest samples and fit us, oftener if requested when four or more desire suits. Due notice of such visit will be given in the local columns of this paper. When in Portland call and see us.
Respectfully,
HASKELL & JONES.

O. H. HENDERSON,
TICKET AGENT,
Boston & Maine Railway,
ST. JOHNSBURY, VT.
Tickets via the First-class Routes to Points West and South and via Trans Atlantic Lines to and from Europe a Points. Baggage Checked Through. Sleeping Car Accommodations secured in advance.

S. P. MAXIM & SON,
Manufacturers and Dealers in
DOORS, WINDOWS, BLINDS,
Mouldings, Stair Rail, Balusters, Newels, Ash and Pine Sheathing, Window and Door Frames, Brackets, Pickets, etc., etc.
Outside work made to order. Repairing promptly attended to. Auburn, Maine. Portland Wholesale Depot. SOUTH PARIS, ME.

L. T. WILLIAMS,
LAND SURVEYOR
AND
TIMBER LAND EXPLORER.
Twenty-five years experience in New Brunswick, Maine, New Hampshire and Vermont. Can give accurate estimates by methods not known to others. Compass Surveys a Specialty. Practical Cruiser. North Stratford, N. H.

LANCASTER
MARBLE AND GRANITE WORKS,
V. V. WHITNEY & CO., Proprietors
Lancaster, N. H.
Manufacturers of and Dealers in all kinds of First class Cemetery Work.
All work warranted to give satisfaction.

J. W. THURSTON,

—DEALER IN—

DRUGS, MEDICINES, CHEMICALS,

Fancy and Toilet Articles,

PERFUMERY,

BOOKS, BLANK BOOKS, STATIONERY,

SCHOOL SUPPLIES, ETC.

Choice Tobacco and Cigars.

Physicians Prescriptions carefully compounded, and orders answered with care and despatch.

Main Street, Island Pond, Vt.

J. H. LINEHAN & CO.,

DRUGGISTS & APOTHECARIES,

ISLAND POND, VT.

Full line of

PURE DRUGS, PATENT MEDICINES,

FANCY AND TOILET ARTICLES,

PERFUMERY, SCHOOL SUPPLIES,

Etc., Etc., Etc.

CIGARS, AND SMOKERS SUNDRIES.

☞ Prescriptions carefully compounded, and satisfaction guaranteed.

CROSS STREET, ISLAND POND, VT.

Dr. ACNEW'S

Rheumatic Pills

WILL CURE ALL

RHEUMATIC TROUBLES.

ALL DRUGGISTS.

FOR SALE BY

J. W. THURSTON, Island Pond, Vt.

FINE

CUSTOM

CLOTHING.

Our Cutter, Mr. P. T. Murray, will resume his visits to Island Pond, and due notice of each visit will be given in the local columns of this paper.

J. A. BUCKNAM & CO.,

MECHANIC FALLS, ME.

SAVINGS BANK.

The Island Pond National Bank has opened a Savings Bank Department for the purpose of receiving the savings and accumulations of all classes of depositors.

Deposits will be received on the following terms:

The smallest sum put on interest shall be ONE DOLLAR and no fractional part of a dollar shall draw interest.

Deposits made during the first four days of the month will draw interest from the first day of the month, deposits made after the fourth will draw interest from the first day of the following month.

Interest will be paid on any sum withdrawn, for the time elapsed since the last interest period.

Interest will be paid at the rate of 4 per cent. per annum, payable May 1st and November 1st of each year.

Notice of 15 days must be given to the Bank of the withdrawal of $500 or more.

Interest not called for will be credited to the depositor, thus compounding twice a year without trouble or care on the part of the depositor.

This bank has boxes in its fire proof vaults for storage of valuable papers, etc., to rent at reasonable rates.

E. C. ROBINSON, President.

A. E. DARLING Cashier

FALL and WINTER MILLINERY!

A CHOICE DISPLAY OF

MILLINERY GOODS

IN ALL DEPARTMENTS.

New and Attractive Designs.

I would invite the attention of the ladies of Island Pond and vicinity to my new and large stock of millinery goods, assuring them that no pains will be spared to meet their demands. I also keep in stock a nice line of

Ladies' Gloves, Handkerchiefs, Corsets, Yarns, Fancy Work Materials, &c.

MISS ETHEL SADLIER,

(THE BLOCK)

ISLAND POND, VERMONT.

Surely, the
Under dog in a fight
Deserves the
Best wishes of everybody;
Usually he gets them.
Remember this when
You are going to buy a
Cigar, and
Inquire for a
Good one.
Accept only the SUDBURY.
Result—
Satisfaction.

HUMPHREYS'

This Precious Ointment is the triumph of Scientific Medicine.

Nothing has ever been produced to equal or compare with it as a curative and healing application. It has been used 40 years and always affords relief and always gives satisfaction.

Cures Piles or Hemorrhoids, External or Internal, Blind or Bleeding—Itching and Burning; Cracks or Fissures; Fistula in Ano; Worms of the Rectum. The relief is immediate—the cure certain.

WITCH HAZEL OIL

Cures Burns, Scalds and Ulceration and Contraction from Burns. The relief is instant.

Cures Boils, Hot Tumors, Ulcers, Fistulas, Old Sores, Itching Eruptions, Scurfy or Scald Head. It is infallible.

Cures Inflamed or Caked Breasts and Sore Nipples. It is invaluable.

Price, 50 Cents. Trial size, 25 Cents.

Sold by druggists, or sent post-paid on receipt of price.

HUMPHREYS' MED. CO., 109 & 111 William St., NEW YORK.

THE PILE OINTMENT

LOCAL BUSINESS NOTICES.

FOR SALE.

An established stove and hardware business. For particulars, address G. C. Hutchinson, West Concord, Vt.

TO THE PUBLIC.

The undersigned would announce that they are sole agents in Island Pond for Chase and Sanborn's World's Fair Teas and Coffees, also for Voigt's celebrated White Rose Flour.

GEO. H. FITZGERALD & Co.

One Thousand Ladies

Are wanted in every town to get positive relief for all forms of Painful Menstrual Periods, Nervousness, Rheumatism, Colds, Sleeplessness, Nervous, Sick and Bilious Headache, by using the Royal Headache Tablets. No opium, morphine or cathartic medicine. 20 doses for 25 cents. Best headache remedy in the world. Put up in 25c. packages. No cure, no pay. Agents wanted. Royal Headache Tablet Co., Laconia, N. H. For sale by J. W. Thurston, Island Pond, Vermont.

WANTED—Salesmen, to sell our choice and hardy nursery stock. Many special varieties to offer both in fruits and ornamentals, and controlled only by us. We pay commission or salary, give exclusive territory and pay weekly. Write us at once and secure choice of territory.

MAY BROTHERS, Nurserymen, ROCHESTER, N. Y.

WANTED.

Salesmen to solicit for a choice line of nursery stock. Complete outfit free and good pay from the start. Previous experience not necessary. Write at once and secure territory.

THE HAWKS NURSERY CO., Rochester, N. Y.

FOUND AT LAST.—Temporary, Local Anesthesia for the painless extraction of teeth. ODONTUNDER is a safe, sure, simple, local anesthetic and obtundent. They all call for it. In daily use by me, the sole lessee for Essex County.

E. F. NORCROSS, M. D., Stewart House, Island Pond, Vt.

NOW IS THE TIME.

Flour is on the rise. Over three-hundred barrels White Rose flour sold and not one returned. We shall continue to sell for the next 30 days at the old price of $4.00 per barrel, cash in hand.

GEO. H. FITZGERALD & Co.

We have just received a splendid assortment of boots and shoes, and would especially call your attention to our "Bear" footwear. These shoes cannot be surpassed either in quality, durability or price. GEO. H. FITZGERALD & Co.

DO YOU WANT WORK?

If so, state age, what you have done and are fitted to do. Address, with stamp for reply, *in own hand writing*. Address, Employer, HERALD office, Island Pond Vt.

FOR SALE

Cheap, a lot of second hand outside windows. Apply to Vallee Brothers.

DRESSMAKING.

Ladies in quest of a dress maker should call on Miss S. E. Willoughby, at the residence of C. D. Thurston. Miss Willoughby will go out by the day when desired.

TOWN TOPICS.

Swan is coming! And so is Christmas.

Mr. J. H. Walbridge of West Concord has taken the right to sell "Men of Vermont" in Essex and Caledonia Counties.

Last Wednesday was All Saints Day, and was observed by special appropriate services in both the Episcopal and Roman Catholic Churches.

Friends will sympathize with Mr. and Mrs. F. W. Smith of Dixfield, Me., formerly of Island Pond, in the loss of their infant son who died October 11.

Elias A. Bemis has commenced the erection of a new house on the site of the old one, burned some few weeks since. We hope no such mishap will befall his new house.

All schools in town now in session will close the fall term this week, except the high school which holds 3 weeks longer. The winter term commences Monday, December 4.

Mr. Henry Brownley, of Toronto, Ont., has been in town several days the past week visiting his brother-in-law Mr. James Strathern and his nieces the Misses Strathern.

E. P. Hobson had a narrow escape from losing the sight of his left eye last Monday afternoon. He was in the barn tying up some oxen, when the horn of one inadvertently struck Mr. Hobson in the eye, and had it not been that the oxen had brass knobs on their horns the eye must inevitably have been torn from its socket. It was a narrow escape for Gene, and while the injured eye naturally gives him some pain he is very thankful that he has been spared the more serious injury.

The news of the death of Miss Mary Derney, which occurred at Portland, Me., at the residence of Jas. W. Farrell, Monday morning last, was sad news for the people of Island Pond. Miss Derney had not been strong for some time, and last June went to New York for medical advice and treatment, but no hope was held out that her life could be prolonged. A few days since Miss Derney started for home, and arriving at Portland visited her friends Mr. and Mrs. Farrell, and while there was taken worse, and despite all that loving hands and medical skill could do, she passed away to a new life and freedom from suffering. The cause of death was diabetes. The deceased was a most amiable young lady and much loved by her friends, and many can testify of her kindness and her readiness to extend a helping hand in time of need. The bereaved parents and sisters will have the heartfelt sympathy of our entire community. Funeral services were held at the Roman Catholic Church on Wednesday afternoon, conducted by Fr. Trottier, and the large attendance and the many beautiful floral tributes gave abundant evidence of the love and esteem entertained for her whose loss will be so sorely felt.

For instruction in Harmony, apply to any member of the Male Quartette.

At time of going to press a slight improvement is manifest in the condition of the Misses Herrin. This is very pleasant news to their many young friends.

Harry G. Strathern went to Gorham, N. H., last Tuesday to enter the employ of the G. T. R., to learn the trade of a machinist. His many young friends will wish him all possible success in his apprenticeship.

A district meeting, I. O. O. F., will be held in the near future. Essex Lodge will exemplify the work in either the second or third degree, Newport lodge in the initiatory degree, and Barton lodge in the first degree.

Mr. John E. Kelley of Derby has been appointed to a position in the Custom House here, vice Capt. Currier, removed, and commenced his duties on the 1st inst. The HERALD is glad to welcome him and all other new comers to Island Pond. The more the merrier.

Frank P. Smith has developed into a full-fledged disciple of Blackstone, and will practice in the local and county courts. He can be trusted to look after the interests of his clients with zeal and ability, and we trust he may build up an extensive and lucrative business.

Mr. and Mrs. Luther Ladd, accompanied by a niece from Peacham, started last Wednesday for Everett, Wash., to spend the winter with their son Harry. Mr. and Mrs. W. E. Chase also accompanied them, but the latter will make their permanent home there. A pleasant journey to all.

At the annual meeting of the Vermont Mutual Fire Insurance Co., held at Montpelier recently, Mr. Geo. S. Robinson of Island Pond was re-elected director for Essex County; and at the annual meeting of the Union Mutual Fire Insurance Co., held at the same place, Hon. F. D. Hale was elected to a similar position.

Mr. G. C. Vallee, who since 1853 has been chief fireman on this district of the G. T. R. has been granted six months leave of absence, the first vacation he has had since his connection with the company. In all this time he has not lost a day. Surely if any one is entitled to a long vacation it is Mr. Vallee, and we hope he will enjoy it.

J. M. Doyle was thrown from his buggy last Tuesday morning through his horse making too sharp a turn, striking his head on the hard frozen ground with such force as to cut a gash from the eye to the crown of his head. Medical assistance was rendered by Dr. Linehan and the unfortunate man was able to be conveyed home in the afternoon. Considering his great age, 85 years next February, it is remarkable that he did not sustain more serious injury.

"Uncle" Asa B. Garland, after almost forty-two years continuous service for the Grand Trunk Ry. Co., and many years past a popular conductor on the express between Portland and Island Pond, has retired from the road. His genial countenance and happy smile will be greatly missed by the patrons of the railroad, more especially at Island Pond where he has spent three days each week. A host of friends will wish him and his good wife peace and happiness in their declining years. Mr. Walter F. Hodgkins of Portland, more familiarly known to the patrons of the road as "Polly" takes Mr. Garland's train.

The boys enjoyed themselves as usual Halloween, at least they imagined they did, but the victims of their pranks doubtless see matters in another light. No one objects to a reasonable display of fun, such as the hanging of "Hard Times" on the republican flag ropes. That was very appropriate, for the republicans would certainly hang hard times so high as to be out of reach hereafter. But when in pursuit of "fun" property is willfully and wickedly destroyed then it is high time to call a halt. Boys remember this hereafter. How hard you must have worked to tear down people's fences and root up portions of sidewalks!

We learn that a proposition may soon come before the town looking toward the erection of another factory here, a hosiery factory. The proprietor has made a fair proposition it seems to us, and he is not unknown to our people. If sufficient inducement can be offered him to locate here he will give employment to 150 persons, 75 male and 75 female. Until the matter assumes definite shape we want every taxpayer to consider the project in all its bearings, the great help it will be to Island Pond, and the many ways such a building will materially advance the interests of the town and village. We can conceive of nothing prejudicial to be considered.

The W. R. C. will give a "Harvest Home" entertainment, supper and promenade this Thursday evening Nov. 2, at the Opera Hall. Supper from 5.30 to 8 in the banquet room. Literary and musical entertainment from 8 to 10. Following is the programme:

PART I.

1. Overture, Orchestra.
2. Ladies Quartette, Misses Thurston, Hall, White, Follett.
3. Reading, Miss Lizzie Bartlett.
4. Violin Solo, Miss Maude Danforth.
5. Reading, Miss Lottie Davis.
6. Solo, Mrs. Tom Brown.
7. Piano Solo, Mrs. W. B. Causebrook.

PART II.

8. Male Quartette, Messrs. Fogg, Smith, Parsons, Dyer.
9. Violin Solo, Miss Grace Davis.
10. Reading, Miss May Follett.
11. Duet, Mrs. White and Mrs. Brown.
12. Reading, Miss Grace Thurston.
13. Solo, Mr. W. B. Reeve.
14. Reading, Mr. Parsons.
15. Overture, Orchestra.

All are invited. Good music for promenading. Admission supper 25 cents; entertainment 25 cents.

Unconditional Repeal bill passed the Senate Monday evening by 11 majority.

Charles Thompson, employed in the freight house and baggage room, was quite seriously injured last Saturday night. He attempted to pass in front of the night passenger train just as it was leaving the station, and was struck by the engine, but fortunately thrown out of reach of the moving train. He was badly cut about the face and head requiring several stitches to close up the gashes made. It was a close call for Thompson, who came here from St. Johnsbury a few weeks since.

As might have been expected the new store of Stern Brothers was crowded to its utmost capacity last Tuesday evening, the first occasion it was open to the public. The handsome and convenient store, and the piles of new goods in so many departments called forth such unbounded admiration and praise that the firm must have felt more than pleased and satisfied at the success of their efforts to cater to the wants of their patrons. An orchestra played several selections in good style, and the ladies present were regaled with chocolate creams and grapes. The HERALD voices the general sentiment of the community in heartily congratulating Stern Brothers on their auspicious opening, and hopes the enterprise shown by them will result in such increased trade as to surpass their most sanguine expectations.

Preserve This.

Sunday evening services at Grace M. E. Church for the month of November, 1893.

November 5. Report of the State Sunday School Convention at Rutland, by Z. M. Mansur.

November 12. THE MODEL HOME.—Prov. 1:8. "My son, hear the instruction of thy father, and forsake not the law of thy mother."

November 19. THE MODEL NEIGHBORHOOD.—Lev. 19:18. "Thou shalt not average, nor bear any grudge against the children of thy people, but thou shalt love thy neighbor as thyself; I am the Lord."

November 26. THE MODEL CHURCH.—Rom. 12:5-6. "Now the God of patience and consolation grant you to be like-minded one toward another according to Christ Jesus; That ye may with one mind and one mouth glorify God even the Father of our Lord Jesus Christ."

Special attention will be given to the Praise Service commencing at 7 o'clock. The new book Pentecostal Hymns will be used.

You are invited to these Services.

GEO. O. HOWE, Pastor.

AMONG OUR NEIGHBORS.

CANAAN.

October 31.—The first snow of the season Sunday morning the 22nd inst. Not a heavy snow storm, but enough to awaken chilling recollections.

John Andrews has sold his blacksmith shop to Henry Belrose, who has taken possession; price $2,000. Mr. Andrews still owns the wood shop, formerly run in connection with his blacksmith business. He has moved back to his farm in Hereford, P. Q.

Isaac Bryon while cleaning an old gun which "wasn't loaded" received a charge of shot in his hand, which it took Dr. Pottle an hour or two to pick out. These unloaded guns are dangerous weapons.

A pair of horses belonging to Heman Nichols, hitched to a lumber wagon having on board a grain cleaning mill and Mr. Nichols' hired man, made things lively one day last week. They first proceeded to unload the hired man, depositing him wrong end up in the ditch, then thinking he might want the mill they left that near by, and imagining the lawyer's driveway not wide enough to admit of safe travel by *some of his clients*, they proceeded to widen the same by taking out several lengths of fence on one side of the gate, and finally brought up in his back yard uninjured. The lawyer refuses to pay for the widening of the driveway as he did not authorize it done.

COLEBROOK, N. H.

October 31. We are sorry, but not surprised, to learn that Rev. Willis Holmes is suffering from his too arduous labors in East Colebrook and Columbia, and is obliged to discontinue some of his services.

Marshall & Mack sold at auction last Saturday a large quantity of horse furniture.

Frye Holden is anxious to leave the grist mill, where he has proved honest and efficient, and purchase a farm in order to furnish employment for his increasing family.

N. G. Hobart who has been in feeble health for over a year is now able to ride out on pleasant days.

Rev. G. W. Farmer is in Boston and Lynn. No services at the M. E. Church. Mr. Morse has vacated the parsonage, and it is safe to predict a new occupant before many weeks.

La Grippe.

During the prevalence of the Grippe the past seasons it was a noticeable fact that those who depended upon Dr. King's New Discovery, not only had a speedy recovery, but escaped all of the troublesome after effects of the malady. This remedy seems to have a peculiar power in effecting rapid cures not only in cases of La Grippe, but in all Diseases of Throat, Chest and Lungs, and has cured cases of Asthma and Hay Fever of long standing. Try it and be convinced. It wont disappoint. Free Trial Bottles at Thurston's Drug Store.

EAST CHARLESTON.

October 31.—Mrs. S. C. Streeter has gone to Lowell, Mass., to visit her daughters Mrs. L. C. Brainard, and Mrs. L. A. Miller.

Mr. John Wilson, who came home to attend the funeral of his sister, Clara, returned to Lowell the first of this week.

Willie Tripp is sick and Bennie Royce is attending the store and post office for him.

Miss Nettie Stoddard went to Lemington, Vt., to commence her school last Monday.

Rev. Frank E. Healey will be in Lyndonville next Sunday November 5th and there will be no Universalist meeting in East Charleston that day.

Bucklen's Arnica Salve.

THE BEST SALVE in the world for Cuts, Bruises, Sores, Ulcers, Salt Rheum, Fever Sores, Tetter, Chapped Hands, Chilblains, Corns, and all Skin Eruptions, and positively cures Piles, or no pay required. It is guaranteed to give perfect satisfaction, or money refunded. Price 25 cents per box. For sale by J. W. Thurston.

WEST CONCORD.

October 31.—About 6 o'clock on the evening of the 30th inst., Mr. A. J. Dodge entered his barn, his lantern exploded, and the building was instantly in flames. A wood shed connected the barn with the dwelling house, and all were destroyed. Assistance arriving quickly much of the most easily movable contents of the buildings were saved. A quantity of wood, twelve tons of hay, farming tools and other things were burned. Insurance about $800.

The selectmen are having a new roof put upon the lower bridge at this village.

A number of our people have availed themselves of the Boston excursion.

GRANBY.

October 31.—Mr. H. S. Lund caught a bear recently near the Tolman place.

Mr. Mason Aldrich has been in this vicinity recently calling on old neighbors.

Mr. L. P. Shores is poorly again.

Miss Lilla Buzzell expects to go soon to Boston, Mass., to take painting lessons.

Mr. S. M. Towle is intending to move to Jefferson, N. H. He has let his farm to J. E. James for a year.

We are glad to hear that Mrs. Sarah Isham is better.

Rev. A. R. Plumer and wife are away to visit friends in Boston and other places in Massachusetts. Deacon G. A. Appleton is occupying the pulpit at present.

We heard the ringing of wedding bells, but failed to make a note of it in time. The contracting parties were Mr. Corrydon C. Dunn and Miss Bessie C. Austin, both of this town. They have our best wishes for enjoyment and success in life.

Those who were formerly acquainted with Leslie H. Metcalf will be pleased to learn that he is now settled as pastor of the M. E. Church at Lisbon Falls, Me.

The Smith Brothers are excavating for two houses on the property recently laid out in lots by Richardson, Porter & Co.' in Lancaster, N. H.

Mrs. A. W. Bigelow, whom we used to know as Miss E. L. Metcalf, buried her husband the 26th of last August, after less than a year of wedded life.

News has reached us of the death of Judge Orlo H. Austin of Barton Landing. Some in this place will remember him as a Christian teacher, whose pleasant ways won the hearts of his pupils, and whose enthusiasm was an inspiration. As teacher, soldier, merchant, farmer, lawyer, judge, politician, Christian, he excelled; and his loss will be great to his family, to the church, the community and state.

LEMINGTON.

October 31.—C. R. Holbrook has sold four fat oxen to the Colebrook butcher for 2¾ cts. per pound live weight.

Frank Holbrook and John Bailey are getting ready to manufacture last blocks near Columbia Bridge.

A school exhibition and chicken pie supper came off at the Church in So. Columbia last Friday evening. The schools in So. Canaan and North Lemington joined in the exhibition, which was a very creditable affair. Although it was a rainy evening a large crowd attended and a general good time was enjoyed. We are sorry to add that the entertainment was marred by an accident, Jessie the little daughter of Guy and Sarah Trask fell from the steps of the church, dislocating her elbow and breaking her left arm. The proceeds of the supper (some $20) will be devoted to procuring new curtains for the church.

In Private Practice.

Such strong proofs of the marvelous cures made by Dr. David Kennedy's Favorite Remedy have been brought to public notice lately through the various newspaper investigations, that it has become now the standard medicine for the diseases for which it is prepared.

Dr. G. H. Ingraham, of Amsterdam, N. Y., states where the regular prescriptions used in a case of kidney disease and gravel utterly failed, he prescribed Dr. Kennedy's Favorite Remedy, and it cured the patient.

Dr. Wm. Smith, of Jewett's Heights, N. Y., prescribed Favorite Remedy for Mrs. Casper Brooks, of Athens, N. Y., who was suffering from kidney disease, ulceration of the stomach, complicated with sickness peculiar to her sex; after the second day, steady improvement was noted, and final permanent recovery.

Dr. Kennedy's Favorite Remedy acts directly upon kidneys, liver and blood, in cases of nervousness, dyspepsia, rheumatism and Bright's disease; it has made most pronounced cures, after all other treatments have failed. Druggists sell it.

JOB PRINTING.

Good Work, Good Stock, Low Prices.

HERALD Office, Island Pond, Vt.

IF YOU WANT

to see a fine new stock of Ladies and Gentlemen's

FOOTWEAR,

Gentlemen's Furnishing Goods,

and a complete line of

Groceries and Provisions.

all at bottom prices,

CALL AT

the store of G. H. FITZGERALD & CO.,

ISLAND POND, VT.

50 PIANOS!

100 ORGANS!

To Close Out in the Next 30 Days.

These are instruments which we have exhibited at the different Fairs in Vermont and New Hampshire. They are all new and include the best makes known in New England. If you intend to buy a new organ or piano the coming year, NOW IS YOUR TIME.

Send us your address, and we will mail you a catalogue of these instruments, with price list, free.

BAILEY'S MUSIC ROOMS, ST. JOHNSBURY, VT.

G. R. MAGOON, - - - General Agent,

Island Pond, Vt., and Coos, N. H.

The Art of Business at GRAY'S PORTLAND BUSINESS COLLEGE AND School of Shorthand & Typewriting, 390 Congress St., opp. City Hall, Portland, Me. Send for Catalogue. Address L. A. GRAY & SON, PROPRIETORS.

BUSINESS Education SEAVY'S BUSINESS COLLEGE, Portland. Owns the entire year. Is the only one in New England which has the City and Province in more ate apartments, contains a Ladies' Department, and refuses to accept payment in advance. Send for Catalogue. F. L. SEAVY, Principal.

ESTATE OF HORACE F. GILBERT.

STATE OF VERMONT, ESSEX DISTRICT ss.

In Probate Court, held at Island Pond, in and for said district, on the 16th day of October, A. D. 1893. S. W. Ford and E. M. Gilbert Administrators, with the will annexed, of the estate of Horace F. Gilbert, late of Concord, in said District, deceased; make application to said Court, for license to sell all of the real estate of said deceased, situate in Vermont, to wit:—The Land lot of forty-one acres in said Concord: three hundred acres of timber land in Victory, in said District; fifty acres mountain pasture; an undivided one-half interest of one hundred and fifty acres owned in common with E. R. Turner; one hundred acres Page lot so called; and house and village lot in West Concord village, representing that the sale thereof is necessary for the payment of the debts of said deceased, and the expenses of administration of his estate.

Whereupon, it is ordered by said Court, that said application be referred to a session thereof, to be held at the Probate Office in Island Pond, on the 4th day of November, A. D. 1893, for hearing and decision thereon; and it is further ordered, that all persons interested be notified hereof, by publication of notice of said application and order thereon three weeks successively in the Essex County HERALD a newspaper published at Island Pond in this State, and which circulates in the neighborhood of those interested, before said time of hearing, that they may appear at said time and place, and if they see cause, object thereto.

By the Court.—Attest,

D. S. STORRS, Judge.

ESTATE OF JOHN G. TEMPLE.

The undersigned having been appointed by the Hon. Probate Court for the District of Essex, Commissioners, to receive, examine and adjust all claims and demands of all persons against the estate of John G. Temple, late of Concord in said District, deceased, and all claims exhibited in offset thereto, hereby give notice that we will meet for the purposes aforesaid, at the dwelling house of Caroline Temple, on the 28th day of October 1893 and 28th day of April 1894 next, from 1 o'clock, p. m., until 7 o'clock p. m., each of said days, and that six months from the 28th day of October A. D. 1893, is the time limited by said Court for said creditors to present their claims to us for examination and allowance.

Dated at Concord, this 9th day of October, A. D. 1893.

J. B. WALLACE, J. P. LEWIS, } Commissioners.

STATE OF VERMONT, DISTRICT OF ESSEX, ss.

The Probate Court for the district of Essex.

To all persons interested in the Estate of Stephen C. Cutting, late of Lunenburg, in said District, deceased. Greeting:

By the authority of the State of Vermont, you are hereby notified to appear before the said Probate Court, at the Probate Office in Island Pond, in said District, on the 17th day of November A. D. 1893, to show cause, if any you may have, why the account of Frank W. Silsby, Administrator of the estate of said deceased, should not be allowed. And, also, why the residue of said estate should not be distributed to the parties entitled thereto.

Dated at Island Pond, in said District, this 19th day of October, A. D. 1893.

D. S. STORRS, Judge.

ESTATE OF JOHN HUBBARD.

STATE OF VERMONT, ESSEX DISTRICT ss.

In Probate Court held at Island Pond, in and for said District on the 23d day of October, A. D. 1893, Geo. A. Hubbard, Administrator of the Estate of John Hubbard, late of Guildhall, in said district, deceased, makes application to said Court for license to sell all of the real estate of said deceased, situated in Guildhall and Maidstone in said District, to wit:—The home farm in Guildhall consisting of 300 acres more or less, also a farm in Maidstone known as the Hall place, representing that the sale thereof would be beneficial to the heirs of said estate and all concerned therein, and that the homestead cannot be set out from said home farm without greatly depreciating the same in value:

Whereupon, it is ordered by said Court, that said application be referred to a session thereof, to be held at the Probate Office, in Guildhall, on the 14th day of November, A. D. 1893, for hearing and decision thereon; and it is further ordered, that all persons interested be notified hereof, by publication of notice of said application and order thereon, three weeks successively in the Essex County Herald, a newspaper published at Island Pond, in this State, and which circulates in the neighborhood of those interested, before said time of hearing, that they may appear at said time and place, and, if they see cause, object thereto.

By the Court.

Attest, D. S. STORRS, Judge.

H. F. FARNHAM & CO.,

DOORS, SASH, BLINDS, and

IMPORTERS OF GLASS,

Portland, Me.

GUY W. DAVIS, - - AGENT,

Island Pond, Vt.

Change in Business.

I wish to say to the people of Island Pond, that I have a good assortment of

Groceries, Canned Goods, Dried Fruits, Pickles, Tripe, Mustards, etc.

I have the best line

Teas and Coffees

in Island Pond. I sold more Tea and Coffee last week than ever before sold in the same time.

Just try our Grades.

I also have a fine line of

Confectionery,

the leading brands of

Cigars,

and about 20 different kinds of plug

Tobacco.

You will do me a favor by looking at my assortment and getting prices. I sell for cash and small profits.

Yours truly,

A. M. STEVENS,

ISLAND POND, VT.

WE TELL YOU

nothing new when we state that it pays to engage in a permanent, most healthy and pleasant business, that returns a profit for every day's work. Such is the business we offer the working class. We teach them how to make money rapidly, and guarantee every one who follows our instructions faithfully the making of $300.00 a month.

Every one who takes hold now and works will surely and speedily increase their earnings; there can be no question about it; others now at work are doing it, and you, reader, can do the same. This is the best paying business that you have ever had the chance to secure. You will make a grave mistake if you fail to give it a trial at once. If you grasp the situation, and act quickly, you will directly find yourself in a most prosperous business, at which you can surely make and save large sums of money. The results of only a few hours' work will often equal a week's wages. Whether you are old or young, man or woman, it makes no difference,—do as we tell you, and success will meet you at the very start. Neither experience or capital necessary. Those who work for us are rewarded. Why not write to-day for full particulars, free? E. C. ALLEN & CO., Box No. 420, Augusta, Me

Scientific American Agency for

PATENTS

CAVEATS, TRADE MARKS, DESIGN PATENTS, COPYRIGHTS, etc.

For information and free Handbook write to MUNN & CO., 361 BROADWAY, NEW YORK. Oldest bureau for securing patents in America. Every patent taken out by us is brought before the public by a notice given free of charge in the

Scientific American

Largest circulation of any scientific paper in the world. Splendidly illustrated. No intelligent man should be without it. Weekly, $3.00 a year; $1.50 six months. Address, MUNN & CO., PUBLISHERS, 361 Broadway, New York City.

BAXTER'S HANDSOME BITTERS

Entirely VEGETABLE AND A SURE CURE FOR

COSTIVENESS

Biliousness, Dyspepsia, Indigestion, Diseases of the Kidneys, Torpid Liver Rheumatism, Dizziness, Sick Headache, Loss of Appetite, Jaundice, Eruptions and Skin Diseases.

Price 25c. per bottle. Sold by all Druggists.

BERRY, BROWN & BOLD, Props., Burlington, Vt.

The Testimonials

Published by the proprietors of Hood's Sarsaparilla are not purchased, nor are they written up in our office, nor are they from our employes. They are facts from truthful people and worthy of belief.

Joseph Haley.

Building Up Medicine

"My boy, Joseph, was taken with lung fever and never fully recovered his health. After taking Hood's Sarsaparilla he regained a hearty appetite and has steadily improved. I consider Hood's Sarsaparilla a good building-up medicine." MRS. MARGARET HALEY, 6 Blossom Street, Lowell, Mass. Get Hood's.

Hood's Sarsaparilla Cures

Hood's Pills cure all liver ills. 25 cents.

ALL RUN DOWN.

Tired, Sleepless, Discouraged. Swamp-Root Cured Me.

Amsterdam, N. Y. June 8, 1892.

Dr. Kilmer & Co., Binghamton, N. Y.

Gentlemen—I ought to have written you long ago of the great good your Swamp-Root has done for me. For a long time I had been troubled with a

Disordered Stomach, Inactive Liver, Pain in the Back

and across the kidneys and was generally run down, had no ambition to do anything; in fact, my life was a burden; could not sleep nights, was completely discouraged and gave up of ever being any better. I took SWAMP-ROOT and am now able to do most of the work as usual and feel like a different person. Dr. Kilmer's

Swamp-Root Cured Me.

It has helped me more than any other medicine I have ever used and I beg of you to accept my sincere thanks for the wonderful benefit I have derived. MRS. H. MABEE SMITH.

At Druggists, 50 cent and $1.00 size. "Invalids' Guide to Health" free—Consultation free. Dr. Kilmer & Co., - Binghamton, N. Y.

Dr. Kilmer's U & O Ancistment Cures Piles. Trial Box Free.—All Druggists 50 cents.

THE KIND THAT CURES

P. M. DENON, Boston, Mass.

A Prominent Business Man OF BOSTON, TELLS OF UNEXPECTED RELIEF

"I Recommend Dana's to All!"

Mr. Denon, whose statement follows, has been engaged in the Furniture and House Furnishing business at his place on Dover St. for over 30 years. Read his wonderful statement:

"For the last 8 or 4 years I have been obliged to take a vacation in the Spring. And just March I was feeling unusually miserable. I was so nervous I could not get to sleep some nights until six o'clock in the morning, and when I did sleep I would have horrible dreams. A friend came in and recommended

DANA'S SARSAPARILLA

and PILLS. I did not have much faith in patent medicines, but I procured the Sarsaparilla and Pills. Before one bottle was gone I felt decidedly benefited. I was receiving great benefit. My appetite became keen, could eat three square meals a day. I have taken four bottles and can sleep all night and get up as fresh as I did 20 years ago. I also had Varicose Veins on my left leg that were very bad, and they are almost well. I recommend DANA'S SARSAPARILLA and PILLS to all. A number of my friends have also been greatly benefited.

Yours very truly, P. M. DENON, 103 Dover St., Boston, Mass.

Dana Sarsaparilla Co., Belfast, Maine.

"COLCHESTER" Spading Boots

THE BEST RUBBER BOOT

Ever invented for Farmers, Miners, R. R. hands and others. The outer or tap sole extends the whole length of the sole down to the heel, protecting the shank in ditching, digging and other work. Best quality throughout. Thousands of pairs worn in 1892. Universally pronounced the best Rubber Boot in the market. They cost more than the common Rubber Boot, but are cheapest in the end. ASK YOUR DEALER for them, and don't be put off with something said to be just as good.

MEND YOUR OWN HARNESS WITH THOMSON'S SLOTTED CLINCH RIVETS.

No tools required. Only a hammer needed to drive and clinch them easily and quickly, leaving the clinch absolutely smooth. Requiring no hole to be made in the leather nor burr for the Rivets. They are strong, tough and durable. Millions now in use. All lengths, uniform or assorted, put up in boxes. Ask your dealer for them, or send 40c. in stamps for a box of 100, assorted sizes. Mention this paper. Mfd by JUDSON L. THOMSON MFG. CO., WALTHAM, MASS.

1,000,000 ACRES OF LAND for sale by the SAINT PAUL & DULUTH RAILROAD COMPANY in Minnesota. Send for Maps and Circulars. They will be sent to you

FREE.

Address HOPEWELL CLARKE, Land Commissioner, St. Paul, Minn.

A MONEY-MAKER FOR AGENTS Josiah Allen's Wife's New Book, "SAMANTHA at the WORLD'S FAIR," large 8vo., nearly 600 pages; over 100 illustrations by de Grimm; 300,000 copies sure to be sold; Cloth, $2.50; Half Russia, $3.50. Agents wanted now. Apply to Funk & Wagnalls Co., Pub., 18-20 Astor Pl., New York.

A Club Railroad Car.

The most recent advance in ease, comfort and luxury of travel is the club car, which bids fair to become a railway institution and is a distinct advance on the Pullman drawing room car for those persons who desire exclusiveness and are willing to pay for it. The journey to and from places of business in some of our large cities by suburban residents often occupies an hour or two, and it is desirable that this considerable portion of each day should be passed as agreeably as possible. It naturally happens that friends and neighbors in these suburban colonies should travel backward and forward together, and should even look to occupy the same car on the outward and homeward journeys. Latterly it has been suggested that it would be more pleasant to retain the same car, and out of this idea has grown that of the railroad club car, and which has rapidly found favor. One recently constructed is intended for service on the Central Railroad of New Jersey, between Plainfield and Jersey City. The members of the club controlling this car pay an annual subscription in addition to the ordinary fares, the railroad company providing the car and attendants. The length of the car is 71 feet 6 inches over frames, and the width 10 feet; it is carried on two six-wheeled trucks, the rigid wheel base being 10 feet. The car is divided into two compartments for smokers and non-smokers, and at one end there is a commodious lavatory. There is a couch in each compartment, but otherwise the seats are luxurious chairs, on one side grouped in fours and separated by tables, which are not entirely innocent of cards and other means of passing time, which may sometimes drag slowly, even in such a vehicle. Cupboards are formed between the windows for the use of members, and light refreshments can be obtained when traveling.

A Curious Phenomenon.

The Albany (Ga.) Herald says that Mr. Hampton, a farmer of that neighborhood, has a field of long-staple cotton, which has played him a curious prank. The field was all planted with the same seed, and has received the same attention in every part, and the plants are large and healthy over the whole of it; yet, while one-half has a heavy crop of cotton on it the other half has none at all.

In Olden Times

People overlooked the importance of permanently beneficial effect, and were satisfied with transient action, but now that it is generally known that Syrup of Figs will permanently cure habitual constipation, well-informed people will not buy other laxatives, which act for a time, but finally injure the system.

A robbers' cave containing human bones has been discovered by boys in Winston County, Mississippi. NE44

Gifts! Gifts! Gifts! Presents in SAVENA. Buy a package today for Monday's washing.

Catarrh Cannot Be Cured

With local applications, as they cannot reach the seat of the disease. Catarrh is a blood or constitutional disease, and in order to cure it you must take internal remedies. Hall's Catarrh Cure is taken internally, and acts directly on the blood and mucous surfaces. Hall's Catarrh Cure is not a quack medicine. It was prescribed by one of the best physicians in this country for years, and is a regular prescription. It is composed of the best tonics known, combined with the best blood purifiers, acting directly on the mucous surfaces. The perfect combination of the two ingredients is what produces such wonderful results in curing catarrh. Send for testimonials free.

F. J. CHENEY & Co., Props., Toledo, O. Sold by druggists, price 75c.

Dean's Rheumatic Pills are a sure cure for all forms of Chronic & Inflammatory Rheumatism & Neuralgia. Entirely vegetable, always safe.

Beecham's Pills cure indigestion and constipation. Beecham's—no others. 25 cts. a box.

No diamond rings in SAVENA, but a useful present for the housewife.

Unlike the Dutch Process No Alkalies —or— Other Chemicals

are used in the preparation of

W. BAKER & CO.'S Breakfast Cocoa

which is absolutely pure and soluble.

It has *more than three times the strength* of Cocoa mixed with Starch, Arrowroot or Sugar, and is far more economical, *costing less than one cent a cup.* It is delicious, nourishing, and EASILY DIGESTED.

Sold by Grocers everywhere.

W. BAKER & CO., Dorchester, Mass.

MERCURIAL Mr. J. C. Jones, of Fulton, Arkansas, says of **S.S.S.** "About ten years ago I contracted a severe case of blood poison. Leading physicians prescribed medicine after medicine, which I took without any relief. I also tried mercurial and potash remedies, with unsuccessful results, but which brought on an attack of mercurial rheumatism that made my life one of agony. **RHEUMATISM** After suffering four years I gave up all remedies and began using S. S. S. After taking several bottles I was entirely cured and able to resume work. **S.S.S.** Is the greatest medicine for blood poisoning to-day on the market."

Treatise on Blood and Skin Diseases mailed free. SWIFT SPECIFIC CO., Atlanta, Ga.

25 DOSES 25¢ THE GREAT TAKE THE BEST COUGH CURE 25¢ 50¢ $1.00 **SHILOH'S CURE.** Cures Coughs, Hoarseness, Sore Throat, Croup, Whooping Cough and Asthma. For Consumption it has no rival; has cured thousands where all others failed; will cure you if taken in time. Sold by Druggists on a guarantee. For Lame Back or Chest, use SHILOH'S PLASTER. 25 cts.

SHILOH'S CATARRH REMEDY. Have you Catarrh? This remedy is guaranteed to cure you. Price 50 cts. Injector free.

$50.00 a day has been made by active agents selling our Rubber Stamps. Sample free. Address N. YYKEWRITER CO., Boston, Mass.

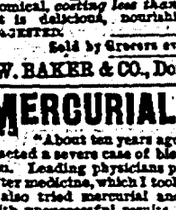

Presents Presents Premiums

Every package of SAVENA contains a different and useful present of the very best quality, and they will please you.

Also list of 100 choice premiums. Save your wrappers and make your choice of premiums. Savena is unequalled by any Washing Compound in use. Try it.

Sold by all Grocers.

REV. DR. TALMAGE.

THE BROOKLYN DIVINE'S SUNDAY SERMON.

SUBJECT: "UNSAFE LIFEBOATS."

TEXT: *"Then the soldiers cut off the ropes of the boat and let her fall off."*—Acts xxvii., 32.

While your faces are yet somewhat bronzed by attendance on the international boat contest between the Vigilant and the Valkyrie I address you. Good things when there is no betting or dissipation, these outdoor sports. We want more fresh air and breeziness in our temperaments and our religion. A stale and slow and lugubrious religion may have done for other times, yet will not do for these. But my text calls our attention to a boat of a different sort, and instead of the Atlantic it is the Mediterranean, and instead of not wind enough, as the crews of the Vigilant and the Valkyrie the other day complained, there is too much wind and the swoop of a Euroclydon.

I am not calling your attention so much to the famous ship on which Paul was the distinguished passenger, but to the lifeboat of that ship which no one seems to notice. For a fortnight the main vessel had been tossed and driven. For that two weeks, the account says, the passengers had "continued fasting." I suppose the salt water, dashing over, had spoiled the sea biscuit, and the passengers were seasick anyhow.—

The sailors said, "It is no use; this ship must go down," and they proposed among themselves to lower the lifeboat and get into it and take the chances for reaching shore, although they pretended they were going to get over the sides of the big ship and down into the lifeboat only to do sailors' duty. That was not sailorlike, for the sailors that I have known were all intrepid fellows and would rather go down with the ship than do such a mean thing as those Jack Tars of my text attempted.

When on the Mediterranean last June the Victoria sank under the ram of the Camperdown, the most majestic thing about that awful scene was that all the sailors staid at their posts doing their duty. As a class all over the world sailors are valorous, but these sailors of the text were exceptional and pretended to do duty while they were really preparing for flight in the lifeboat. But these "marines" on board—sea soldiers—had in especial charge a little missionary who was turning the world upside down, and when these marines saw the trick the sailors were about to play they lifted the cutlasses from the girdle and chop! chop! went those cutlasses into the ropes that held the lifeboat, and splash! it dropped into the sea.

My text describes it, "The soldiers cut off the ropes of the boat and let her fall off." As that empty lifeboat dropped and was capsized on a sea where for two weeks winds and billows had been in battle I think that many on board the main vessel felt their last hope of ever reaching home had vanished. In that tempestuous sea a small boat could not have lived five minutes.

My subject is "Unsafe Lifeboats." We cannot exaggerate the importance of the lifeboat. All honor to the memory of Lionel Lukin, the coach builder of Long Acre, London, who invented the first lifeboat, and I do not blame him for ordering put on his tombstone in Kent the inscription that you may still read there:

"This Lionel Lukin was the first who built a lifeboat and was the original inventor of that principle of safety by which many lives and much property have been preserved from shipwreck, and he obtained for it the king's patent in the year 1785."

All honor to the memory of Sir William Hillary, who, living in the Isle of Man, and after assisting with his own hand in the rescue of 305 lives of the shipwrecked, stirred the English Parliament to quick action in the construction of lifeboats. Thanks to God for the sublime and pathetic and divine mission of the lifeboat. No one will doubt its important mission who has read of the wreck of the Amazon in the Bay of Biscay, of the Tweed running on the reefs of the Gulf of Mexico, or of the Ocean Monarch on the coast of Wales, or of the Birkenhead on the Cape of Good Hope, or of the Royal Charter on the coast of Anglesea, or of the Exmouth on the Scotch breakers, or of the Cambria on the Irish coast, or of the Atlantic on the rocks of Nova Scotia, or of the Lexington on Long Island Sound.

To add still further to the importance of the lifeboat, remember there are at least 3,000,000 men following the sea, to say nothing of the uncounted millions this moment ocean passengers. We "land-lubbers," as sailors call us, may not know the difference between a marine spike and a ringbolt, or anything about heaving a log, or rigging out a flying jibboom, or furling a topsail, but we all realize to greater or less extent the importance of a lifeboat in every marine equipment.

But do we feel the importance of a lifeboat in the matter of the soul's rescue? There are times when we all feel that we are out at sea, and as many disturbing and anxious questions strike us as waves struck that vessel against the side of which the lifeboat of my text dangled. Questions about the church. Questions about the world. Questions about God. Questions about our eternal destiny. Every thinking man and woman has these questions, and in proportion as they are thinking people do these questions arise.

There is no wrong in thinking. If God had not intended us to think and keep on thinking, He would not have built under this wheelhouse of the skull this thinking machine, which halts not in its revolutions from cradle to grave. Even the midnight does not stop the thinking machine, for when we are in dreams we are thinking, although we do not think as well. All of us who are accustomed to thinking want to reach some solid shore of safety and satisfaction, and if any one has a good lifeboat that we may honorably take I wish he would unswing it from the davits and let us get into it and put for the shore.

But I give you fair notice I must first examine the lifeboat before I risk my soul in it or advise you to risk your soul in it. All the splendid Ramsgate lifeboats, and Margate lifeboats, and South Shield lifeboats, and American lifeboats were tested before being put into practical use as to their buoyancy and speed and stowage and self-righting capacity. And when you offer my soul a lifeboat I must first test it.

Here is a splendid new lifeboat called Theosophy. It has only a little while been launched, although some of the planks are really several thousand years old, and from a worm eaten ship, but they are painted over and look new. They are really fatalism and pantheism of olden time. But we must forget that and call them theosophy. The Grace Darling of this lifeboat was an earswoman by the name of Mme. Blavatsky, but the earswoman now is Annie Besant. So many are getting aboard the boat it is worthy of examination, both because of the safety of those who have entered it and because we ourselves are invited to get in.

Its theory is that everything is God. Horse and star and tree and man are parts of God. We have three souls—an animal soul, a human soul, a spiritual soul. The animal soul becomes, after awhile, a wandering thing, trying to express itself through mediums. It enters beasts or enters a human being, and when you find an effeminate man it is because a woman's soul has got into the man, and when you find a masculine woman it is because a man's soul has taken possession of a woman's body.

If you find a woman has become a platform speaker and likes politics, she is possessed by a dead politician, who forty years ago made the platform quake. The soul keeps wandering on and on, and may have fifty or innumerable different forms, and finally is absorbed in God. It was God at the start and will be God at the last. But who gives the authority for the truth of such a religion? Some beings living in a cave in central Asia. They are invisible to the naked eye, but they cross continents and seas in a flash.

My Baptist brother Dr. Haldeman says that a theosophist in New York was visited by one of these mysterious beings from central Asia. The gentleman knew it from the fact that the mysterious being left his pocket handkerchief, embroidered with his name and Asiatic residence. The most wonderful achievement of the theosophists is that they keep out of the insane asylum. They prove the truth of the statement that no religion ever announced was so absurd but it gained disciples.

Societies in the United States and England and other lands have been established for the promulgation of theosophy. Instead of needing the revelation of a Bible you can have these spirits from a cave in central Asia to tell you all you ought to know, and after you leave this life you may become a prima donna, or a robin, or a gazelle, or a sot, or a prize fighter, or a Herod, or a Jezebel, and so be enabled to have great variety of experience, rotating through the universe, now rising, now falling, now shot out in a straight line and now describing a parabola, and on and on, and up and up, and down and down, and round and round. Don't you see? Now, that theosophic lifeboat has been launched. It proposes to take you off the rough sea of doubt into everlasting quietude. How do you like the lifeboat? My opinion is you had better imitate the mariners of my text and cut off the ropes of that boat and let her fall off.

Another lifeboat tempting us to enter is made of many planks of good works. It is really a beautiful boat—almsgiving, practical sympathies for human suffering, righteous words and righteous deeds. I must admit I like the looks of the prow, and of the rowlocks and of the paddles, and of the steering gear, and of many who are thinking to trust themselves on her benches. But the trouble about that lifeboat is it leaks. I never knew a man yet good enough to earn heaven by his virtues or generosities.

If there be one person here present on this blessed Sabbath all of whose thoughts have been always right, all of whose actions have always been right, and all of whose words have always been right, let him stand up, or if already standing let him lift his hand, and I will know that he lies. Paul had it about right when he said, "By the deeds of the law shall no flesh living be justified." David had it about right when he said, "There is none that doeth good, no not one."

The old book had it about right when it said, "All have sinned and come short of the glory of God." Let a man get off that little steamer called The Maid of the Mist, which sails up to the foot of Niagara Falls, and then climb to the top of the falls on the descending floods, for he can do it easier than any man ever will be able to climb to heaven by his good works.

If your thoughts have always been exactly right, and your words exactly right, and your deeds always exactly right, you can go up to the gate of heaven, and you need not even knock for admittance, but open it yourself and push the angels out of your way and go up and take one of the front seats. But you would be so unlike any one else that has gone up from this world that you would be a curiosity in heaven and more fit for a heavenly museum than for a place where the inhabitants could look at you free of charge.

No, sir, I admire your good works, and the lifeboat you are thinking of trusting in is handsomer than any yawl or pinnace or yacht or cutter that ever sped out of a boathouse or hoisted sail for a race. But she leaks. Trust your soul in that, and you will go to the bottom. She leaks. So I imitate the mariners of the text, and with a cutlass strike the ropes of the boat and let her fall of.

Another lifeboat is Christian Inconsistencies. The planks of this boat are composed of the split planks of shipwrecks. That prow is made out of hypocrisy from the life of a man who professed one thing and really was another. One oar of this lifeboat was the falsehood of a church member, and the other oar was the wickedness of some minister of the Gospel, whose iniquities were not for a long while found out. Not one plank from the oak of God's eternal truth in all that lifeboat. All the planks, by universal admission, are decayed and crumbling and fallen apart and rotten and ready to sink.

"Well, well," you say, "no one will want to get into that lifeboat." Oh, my friend, you are mistaken. That is the most popular lifeboat ever constructed. That is the most popular lifeboat ever launched. Millions of people want to get into it. They jostle each other to get the best seat in the boat. You could not keep them back though you stood at the gunwales with a club, as on our ship Greece in a hurricane, and the steerage passengers were determined to come up on deck, where they would have been washed off, and the officers stood at the top of the stairs clubbing them back. Even by such violence as that you could not keep people from jumping into the most popular lifeboat, made of church member inconsistencies.

In times of revival when sinners flock into the inquiry room the most of them are kept from deciding aright because they know so many Christians who are bad. The inquiry room becomes a World's Fair for exhibition of all the frailties of church members, so that if you believe all is there told you you would be afraid to enter a church lest you get your pockets picked or get knocked down.

This is the way they talk: "I was cheated out of $500 by a leader of a Bible class." "A Sunday-school teacher gossiped about me and did her best to destroy my good name." "I had a partner in business who swamped our business concern by his trickery and then rolled up his eyes in Friday night prayer meeting, as though he were looking for Elijah's chariot to make a second trip and take up another passenger."

But what a cracked and water logged and gaping seamed lifeboat the inconsistencies of others! Put me on a shingle mid-Atlantic and leave me there rather than in such a yawl of spiritual confidence. God forbid that I should get aboard it, and lest some of you make the mistake of getting into it I do as the mariners did on that Mediterranean ship when the sailors were about to get into the unsafe lifeboat of the text and lose their lives in that way. "Then the soldiers cut off the ropes of the boat and let her fall off."

"Well," says some one, "this subject is very discouraging, for we must have a lifeboat if we are ever to get ashore, and you have already condemned three." Ah, it is because I want to persuade you to take the only safe lifeboat. I will not allow you to be deceived and get on to the wild waves and then capsize or sink. Thank God, there is a lifeboat that will take you ashore in safety, as sure as God is God and heaven is heaven. The keel and ribs of this boat are made out of a tree that was set up on a bluff back of Jerusalem a good many years ago. Both of the oars are made out of the same tree. The rowlocks are made out of the same tree. The steering gear is made out of the same tree. The planks of it were hammered together by the hammers of executioners who thought they were only killing a Christ, but were really pounding together an escape for all imperiled souls of all ages.

It is an old boat, but good as new, though it has been carrying passengers from sinking ships to firm shore for ages and has never lost a passenger. These old Christians begin to smile because it is dawning upon them what I mean. The fact is that in this way years ago they got off a wreck themselves, and I do not wonder they smile. It is not a senseless giggle that means frivolity, but it is a smile like that on the face of Christians the moment they leave earth for heaven—yea, like the smile of God Himself when He had completed the plan for saving the world.

Right after that big tumble of the Atlantic Ocean six or seven weeks ago on the beach at East Hampton I met the captain of the life saving station and said, "Captain, do you think a lifeboat could live in a sea like that?" Although the worst of it was over, the captain replied, "No, I do not think it could." But this lifeboat of which I speak can live in any sea and defies all breakers, and all cyclones, and all equinoxes, and all earth, and all hell. In twenty years the life saving apparatus along our Atlantic coast saved the lives of over 46,000 of the shipwrecked, but this lifeboat that I commend has saved in twenty years hundreds of millions of the shipwrecked. Like those newly invented English lifeboats, it is unsinkable, self righting and self bailing.

All along our rocky American coast things were left to chance for centuries, and the shipwrecked crawled up on the beach to die unless some one happened to walk along or some fisherman's hut might be near. But after the ship Ayrshire was wrecked at Squan Beach, and the Powhattan left her 200 dead strewn along our coast, and another vessel went on the rocks, 400 lives perishing, the United States Government woke up and made an appropriation of $200,000 for life stations, and life lines from faking box are shot over the wild surf, and hawsers are stretched from wreck to shore and what with Lyles's gun and six cared surfboat, with cork at the sides to make it unsinkable, and patrolmen all night long walking the beach until they meet each other and exchange metal tickets, so as to show the entire beach has been traversed, and the Coston light flashes hope from shore to sufferer, and surfmen, incased in Merriman life saving dress, and life car rolling on the ropes, there are many probabilities of rescue for the unfortunate of the sea. But the government of the united heavens has made better provision for the rescue of our souls. So close by that this moment we can put our hand on its top and swing into it is this gospel lifeboat. It will not take you more than a second to get into it.

But while in my text we stand watching the marines with their cutlasses, preparing to sever the ropes of the lifeboat and let her fall off, notice the poor equipment. Only one lifeboat. Two hundred and seventy-six passengers, as Paul counted them, and only one lifeboat. My text uses the singular and not the plural, "Cut off the ropes of the boat." I do not suppose it would have held more than thirty people, though loaded to the water's edge.

BOSTON WHOLESALE MARKETS.

[To make the following quotations of value to buyer and seller alike, it will be necessary to carefully note the prefatory remarks which precede all articles quoted. In a market of this character it is impossible to give prices for every day of the week, but noting the general tendency of trade, those given will be found sufficiently close to enable dealers to base their transactions thereon.]

Trade is yet quiet in about all of the different departments of the merchandise market, with general conditions not materially changed. There is no scarcity of money, and on good collateral rates are very reasonable, but the future outlook does not appear favorable enough to encourage speculation. Operators are yet holding back, with no disposition shown to spread out in the least.

BUTTER.—Is steady, but trade rules moderate.

Quotations: Fresh creamery 27@28½c; held creamery 25@26c; ladle and imitation 18@23c.

BEANS.—Quiet.

Quotations: Pea, $1.90; $1.75@1.85 for medium; jobbing prices higher.

BEEF.—General trade continues moderate, with supplies liberal.

Quotations: Steers, 5½@6¾c; common to good, 6@8c; hinds, 7@11½c; fores 3½@6½c; fresh rib, 11c.

Corned Beef—Quiet and firm. Extra plate $11.50; mess, and extra, $9.50@$10.50; beef hams, $13; beef tongues, bbls, $22.50; tripe, hf bbl, $3; honeycomb, $5 hf bbl.

CHEESE.—Firm.

Quotations: Northern, 10@12c; lower grades 7@10½c; Western 8@11c; Sage, 12@12½c.

EGGS.—Firm.

Quotations: Best Easterns, 26c; provincials, 23@24c; Michigans, 23@24c; Westerns 22½@23c; held Westerns, 20c.

FLOUR.—Trade is quiet with values about steady.

Quotations. Extra and seconds, $2.25@4.25; Minnesota baker, clear and straight, $3.20@3.70; winter clear and straight, $3.15@3.70; winter pat. $3.60@4.10; spring pat. $4.00@4.75 Cornmeal.—Steady. Choice kiln dried for export, $2.20@2.25 ⅌ bbl; bag meal, $1.00@1.02.

Rye Flour—Job lots at $3.25@3.75 for patent. Oatmeal—Quiet. Ground, cut and rolled, $4.75@5.00.

FISH.—Market is steady, with rather more doing in medium cod on the part of cutters. The market is firm for those fish. The mackerel situation is not materially changed, there being a rather easy tone to Norway blosters, with American fish steady. Sardines are fairly steady, but cut prices are noted in some instances. Fresh fish in good supply and steady.

The cod market also shows a firm tone, purchasing freely for cutting purposes. Jobbing prices are unchanged, and the outlook is for easier values when the vessels now out begin to bring in their fish. Values from second hands remain at $5.25@5.50 for large pickled bank, $4@4.50 for large shore End Georges, and $3.25@3.50 for medium.

Haddock is steady at 2@3c, with white halibut at 14@16c, gray at 14@15c, and chicken at 12@13c.

Swordfish continues scarce at 14@16c, with blue at 8@10c and butter fish nominal at 8@10c.

Scup remains at 6@7c; salmon, 18@20c for eastern frozen and 15@18c for fresh Oregon.

Herring command 75@$1 per 100 count, cels 10c, and native smelts 10@16c. Oysters are dull at 90c@$1.20 for Norfolk, with the best grades at $1.75. Clams are quiet, with lobsters steady at 10c for live and 12 for boiled. Scallops are in full supply and quiet at $1 per gal.

Gloucester receipts for the week foot up 1187 bbls. salt mackerel, 2,723,000 bbls. 1000 qlts salt cod, 152,000 lbs. fresh halibut, 590,000 lbs. fresh mixed fish; 800 bbls. herring.

FRUIT.—The movement in fruit continues quiet, with prices ruling about steady.

Apples range at $2.50@3.50 for fancy, with lower grades dull at $1.25@2.

Grapes are in liberal supply with a better tone. Large basked Delawares are steady at 20@22c with pony at 14@15c, while Concords are selling at 10@11c for pony and 15@16c for large baskets, with Salems at 10c for pony and 15@17c for large. Catawbas are selling at 16c for pony baskets and 16c for large.

Cranberries remain in slow demand at $3.50@4 per bbl for choice cape.

Pears range from $1.50@2.50 per bu, for choice with sackels $3.

Oranges and lemons remain quiet at $2@2.50 per box; lemons $1.75@2.25.

Peanuts are steady at 3½@4½c, with Northern chestnuts at $4@5 per bu.

GRAIN.—Quiet.

Corn. Firm. No. 2 yellow to ship, 51½c; spot steamer yellow, 51¾c.

Oats.—Higher. Clipped, white oats for prompt shipments at 37½@38½c; clipped spot 39@32½c; mixed 39@39½c.

HAY.—Quiet and depressed under large accumulations.

Best grades, $16@17.50, with range down to $12@15, as to quality.

Straw.—Steady. Choice rye $13@14.

MILLFEED.—Steady.

Quotations: $16@17.50 for bran; and $17@18.50 for middlings. Cottonseed meal continues steady at $25.75 to ship. Barley is dull and nominal, with malt quiet at 75c for 2-rowed state, 90c for 6-rowed state, and 90c@$1 for Canada. Western malt ranges at 80@80c.

MUTTON.—Quiet and steady.

Quotations: Chicagos, 5@7c; yearlings, 6@7½c; Brighton, 7c; Eastern 5@7c.

LAMBS.—Steady, at 7@8c, with a few choice Brighton killed higher.

VEAL.—Quiet at 7@10c; Brightons, 10½@11c.

PORK PRODUCTS.—Quiet and steady in price. Lard and hams no change to note.

Quotations: Cuts and backs, $21.50; lean end, $24.00; pork tongues, $21.00; prime, $19.00; butt pork, $19.50; fresh ribs, 11c; sausages, 10½c; hams, 11@11½c; smoked shoulders, 11c; smoked rlls, 9½@10c; boneless breakfast bacon, 13c; pressed ham, 14c; tierce lard, 10½c ⅌ lb; City dressed hogs, 9c; country, 7½c.

POTATOES.—Are selling well.

Quotations: Best hebrons 55@58c; rose, and burbank 55@58c; white stock, 55@55c.

Sweets are firm at $2.25 for best Vir.; Jerseys $2.50 for bbl stock.

POULTRY.—Quiet.

Quotations: Eastern: Fresh killed chickens and fowls 8c; Western fed turkeys 13@14c; fowls, 8@10c; chickens, 10c; live fowl, 10@11c; chickens, 10@12c.

SUGAR.—Pulverized, 5 13-16c; cut loaf, 6c; powdered, 5 11-16c; cubes, 5 13-16c; dominoes, 5c; granulated, 5⅜@5 7-16c. Confectioners' standard, 5 5-16c; diamond A, 5⅛c; soft whites 5¼@5⅜c; extra C, 4⅞@5c; yellow, 4⅝@4⅞c. Wholesale grocers' prices: granulated, 5.35c; small bbls. 5.44c; fine, 5.45c; small bbls, 5.50c.

TRUCK.—Truck continues quiet and unchanged. $1.65@1.75 per barrel for onions; 75@80c per barrel for turnips, and 75c@$1 for squash.

A Cruiser For the Brazilian Navy.

The new and fast steel steamer El Cid, of the Morgan line, has been purchased by Charles R. Flint & Co., of New York, presumably to carry to Brazil the large purchases of arms and ammunition recently made by them. It is expected that she will afterwards be equipped as a cruiser in the Brazilian navy.

Sentenced Under the Tramp Act.

Fred Harris of Melrose, Ma., and Walter T. Franc of St. Louis, arrested at Biddeford, Me., on a charge of larceny of clothing from Mrs. Orrin Staples' residence, were sentenced to the jail in Portland. Harris was also sentenced under the tramp act.

ROYAL BAKING POWDER SHOULD be used wherever yeast has served heretofore. Yeast acts by fermentation and the destruction of part of the gluten of the flour to produce the leavening gas. Royal Baking Powder, through the action of its ingredients upon each other in the loaf while baking, itself produces the necessary gas and leaves the wholesome properties of the flour unimpaired.

Absolutely Pure.

It is not possible with any other leavening agent to make such wholesome and delicious bread, biscuit, rolls, cake, pastry, griddle-cakes, doughnuts, etc.

ROYAL BAKING POWDER CO., 106 WALL ST., NEW-YORK.

Guano Beds in Arizona.

J. D. Morgan came in from the Tucson mountains recently with two cigar boxes filled with what he claims is guano. He says that he has discovered a place in the mountains where tons and tons of this valuable article has lain for years. It seems strange that guano should be found so far from the coast. When it is remembered that some people claim that at one time in the history of the world ages before the Aztecs saw and worshipped the sun, this whole country was part of the Pacific ocean, it is reasonable to believe that guano should be found in the mountains of Arizona. Mr. Morgan has located twenty acres on which he says are large deposits, and proposes to soon begin making large shipments.—[Tucson (Arizona) Star.

New York claims to be the only State that produces both rock and brine salt.

HIGHLY ENDORSED.

The Professor of Physiological Chemistry at Yale College says: "I find Kickapoo Indian Sagwa to be an extract of Roots, Barks and Herbs of Valuable Medicinal Action, without any mineral or other harmful admixtures."

Kickapoo Indian Sagwa is the greatest Liver, Stomach, Blood and Nerve Remedy Known. Cleanses, Purifies, and Renovates every part of the human system. All Druggists, $1 a bottle—6 Bottles for $5.

"German Syrup"

Two bottles of German Syrup cured me of Hemorrhage of the Lungs when other remedies failed. I am a married man and, thirty-six years of age, and live with my wife and two little girls at Durham, Mo. I have stated this brief and plain so that all may understand. My case was a bad one, and I shall be glad to tell anyone about it who will write me. PHILIP L. SCHENCK, P. O. Box 45, April 25, 1890. No man could ask a more honorable, business-like statement.

RADWAY'S PILLS.

Purely vegetable, mild and reliable. Cause Perfect Digestion, complete absorption and healthful regularity. For the cure of all disorders of the Stomach, Liver, Bowels, Kidneys, Bladder, Nervous Diseases.

LOSS OF APPETITE, SICK HEADACHE, INDIGESTION, DIZZY FEELINGS, FEMALE COMPLAINTS, BILIOUSNESS, DYSPEPSIA,

PERFECT DIGESTION will be accomplished by taking Radway's Pills. By their ANTI-BILIOUS properties they stimulate the liver in the secretion of the bile and its discharge through the bowels. These pills in doses from two to four will quickly regulate the action of the liver and free the patient from these disorders. One or two of Radway's Pills, taken daily by those subject to bilious pains and torpidity of the liver, will keep the system regular and secure healthy digestion.

Price, 25c. per Box. Sold by all Druggists. RADWAY & CO., NEW YORK.

Old Time Methods of treating Colds and Coughs were based on the idea of suppression. We now know that "feeding a cold" is good doctrine.

Scott's Emulsion of cod-liver oil with hypophosphites, a rich fat-food, cures the most stubborn cough when ordinary medicines have failed. Pleasant to take; easy to digest.

Prepared by Scott & Bowne, N. Y. All druggists.

10 CENTS (SILVER) pays for handsome PEOPLE'S JOURNAL 1 year on trial and address in the "Agents' Directory." Our patrons get bushels of good. Try it. T. D. Campbell, X 468, Boylston, Ind.

Chinese Soapstone.

The odd little paperweights, cups, seals, trays, bowls, boxes, teapots, animal figures, idols and knickknacks in soapstone of various colors which travelers bring from China are made, for the most part, from the output of mines near Wenchow. When the steatite is taken out it is very soft, but hardens quickly in the air. As to the colors there found, the British consul at Wenchow enumerates purple, red, mottled red, black, dark blue, light blue, gray, white, egg-shell white, jade color, beeswax, and "frozen" color. The white, jade color and "frozen" are considered the finest and bring high prices. There are 200 miners and carvers at these mines.

According to the latest statistics the United States has 18,812,766 persons of school age, of whom 13,010,130 are enrolled in the schools, and the average attendance is 8,373,264.

RISING SUN STOVE POLISH

Do Not Be Deceived with Wash Kettles and Paints which make the hands, in place of the stove, black and burn red. The Rising Sun Stove Polish is Brilliant, Odorless, Durable, and the consumer pays for no tin or glass package with every purchase.

BECAUSE

1. It is simple and more easily learned than any other system known.
2. It is absolutely correct, giving a perfect fit in all cases, thus saving time and waste of goods which generally attend the cutting of garments.
3. When once introduced it becomes an indispensable article.
4. In no case has it failed to give unbounded satisfaction.

TO THE DRESSMAKERS.

We desire to call your attention to a few facts.

If you desire to do the best work and command the highest position in your calling, it will be well for you to pay close attention to the facts connected with your business.

It never before have your customers been as hard to please as they have been during the past season, and the next season the case will be worse, instead of better.

This is caused by a more general intelligence and broader expectation on the part of the people, and by a lack of corresponding progress on the part of the dressmakers.

OUR SCHOOL

We have established in Boston in which we shall teach the use of this grand system. For further particulars call or address.

PITTOCK & LAVERY,

Rooms 61 and 63, Houghton & Dutton's Take Elevator, Boston, Mass.

AN IDEAL FAMILY MEDICINE For Indigestion, Biliousness, Headache, Constipation, Bad Complexion, Offensive Breath, and all disorders of the Stomach, Liver and Bowels.